Guernsey BREEDERS' JOURNAL

OCTOBER 25, 1991

028455-01 147498 92/05
UNIVERSITY MICROFILMS ***
ATTN JON EDSON
300 N ZEEB ROAD
ANN ARBOR MI 48106

Brood Cow Issue

JASPER

"Setting A New Standard For Excellence"

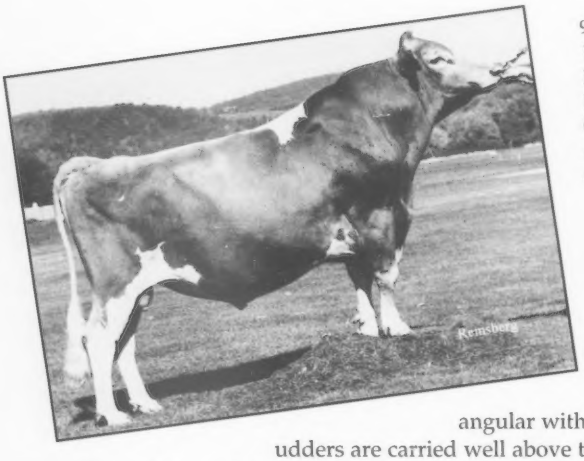

9G109 WILLOWS ADMIRAL JASPER
USDA PTA '90 (7/91) 30 dtrs., 20 herds

Milk/Fat/Protein	+$138	+944M	+.01%	+34P (67% Rel.)
Milk/Fat	+$132		+.00%	+42F (68% Rel.)
Cheese-Yield	+$147			+76CFP
AGA PTA Type	+1.9 (42% Rel.)			PTI +241

aAa: 162453 Pedigree: Admiral X AFC Nevada

JASPER sires a well-balanced mixture of production, protein, test, type and pedigree. He is plus for both fat and protein, and is +$147 Cheese-Yield. His daughters have the ability to produce the most profitable type of milk with a combined fat and protein yield of +76.

The **JASPER** daughters are upstanding and angular with steep foot angle and correct set to the leg. Their udders are carried well above the hocks and are well-attached with high rear udders, strong fore udders and deep udder cleft. This all adds up to a final type score of +1.9.

JASPER is an Admiral son out of an EX-90 Gold Star Dam that has records to 22,540M 5.8% 1,305F 3.5% 780P. He's setting a new standard for excellence that will improve your herd's genetic potential.

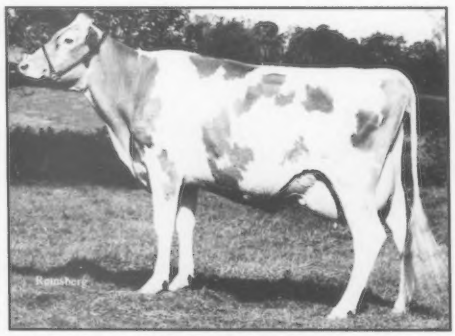

WILLOWS JASPER HEIDI, VG-88
2-2 345d 20,036M 4.2% 847F 3.4% 684P
Kenneth B. Garber, Willow Street, PA

ROCKY MAPLE JASPER LANA, VG-84
3-7 305d 16,620M 4.4% 727F 3.5% 578P
Rocky Maple Farm, Hagerstown, MD

ALLIED GENES

NOBA TIFFIN OH · SIRE POWER TUNKHANNOCK PA · KABSU MANHATTAN KS

JASPER was proven in cooperation with Mid-Atlantic Guernsey Sires. Call your Allied Genes representative today for JASPER's top-notch genetics.

NOBA, Inc.	SIRE POWER, Inc.	KABSU
Tiffin, OH 44883	Tunkhannock, PA	Manhattan, KS
(419) 447-6262	(717) 836-3168	(913) 539-3554

In the Western States: U. S. GENES, Ceres, CA (209) 538-0805

14 G 0208 Wampanoag Fayette

Smokey

Dtr: Mayflowers Smokey Cheris EX-94
3-3 3X 260 24,100 3.6 874 3.3 803 inc.

14G 0210 Jensgolden V

Protein King

Dtr: Level Gold Lady Maita
2-11 268 17,622 4.8 852 3.3 588 inc.

14G 0208 SMOKEY

- +1669M
- +307 PTI
- +3.2 PTAT
- Tall and framey
- Good Udders
- PACE Proven

14G 0210 PROTEIN KING

- +.05% Protein
- +288PTI
- +2.9 PTAT
- Improves udders, feet & legs
- PACE Proven

FIRST CLASS

For your localTri-State
Representative call:
800-873-2333 (WI, MN or IA)
800-752-1097 (Rest of U.S.)

Tri-State Breeders
TRI-STATE

TRI-STATE
BREEDERS

E10890 Penny Lane, Baraboo, WI 53913
(608)356-8357
Route 2, Westby, WI 54667
(608)634-3111

MAGIC

NUMBER ONE IN THE BREED FOR PTI AND POUNDS OF PROTEIN!

21G305 Nells Glow Admiral Magic
USDA (7-91) 14 daus. 9 herds
PTA +181P$ +46P +.02 52% REL +99CFP
+172MF$ +53F -.03 55%REL +1253M
AGA (7-91) PTAT +2.2 38% REL PTI +315
aAa 621435 (Admiral X Maverick)
Magic is an outstanding total performance sire. His daughters are very dairy with excellent feet and exceptional udders.

A MAGIC DAUGHTER

Wil Rene Magic Diane
2-03 221D 11,448M 4.6% 528F 3.4% 386P (Inc.)

MAGIC'S DAM

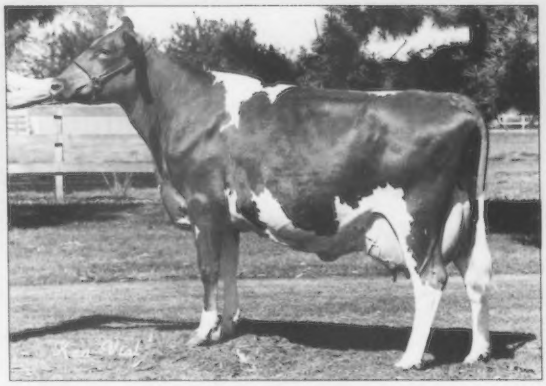

Trusil Maverick Mitzie (EX-93)
3-01 365D 29,690M 4.5% 1,345F

Semen on this outstanding new breed headliner is now available from your local 21st Century representative. Ask for your new sire directory too. Isn't it time to put some MAGIC in your herd?

"The Rising Power In Genetics"
21st CENTURY GENETICS
Shawano, Wisconsin 54166 • Phone 715-526-2141

U·M·I

INCORRECT VOLUME NUMBER, SHOULD READ VOLUME 159.

THE AMERICAN GUERNSEY ASSOCIATION AND GOLDEN GUERNSEY INC.
P. O. Box 666
7614 Slate Ridge Blvd.
Reynoldsburg, OH 43068-0666
Telephone (614) 864-2409
Fax (614) 864-5614
Office Hours 8:00 a.m. - 4:30 p.m. EST
Monday Through Friday

OFFICERS AND DIRECTORS

President, E. Cline Brubaker - Route 4, Box 540, Rocky Mount, VA 24151. (703) 483-2071. *District 6 (AL, AR, FL, GA, LA, MS, MO, NC, SC, TN, VA) '93.*

First Vice-President, Ralph Turley - 1030 Marion Avenue, Mansfield, OH 44906. (419)756-2571. *District 2 (OH, PA) '93.*

Second Vice-President, Truman Weaver - 25202 CR 36, Goshen, IN 46526. (219) 875-5664. *Director At-Large. '93*

Robert Holcomb - RD 1, Box 534, Greene, NY 13778, (607) 656-9742. *District 1 (CT, DE, ME, MD, MA, NH, NJ, NY, RI, VT, WV) '94.*

Eldon Moss - 1837 Dubuque Road, Iowa City, IA 52240, (319) 351-7323. *District 5 (IA, KS, MN, NE, ND, SD)*

Kevin Nedrow - RD 2, Box 241, Clifton Springs, NY 14432, (716) 526-5134. *Director-At Large.*

Joe "Scottie" Payne - 4014 Saddler Lane, Vale, OR 97918. (503) 473-2175. *District 7 (AK, AZ, CA, CO, HI, ID, MT, NM, NV, OK, OR, TX, UT, WA, WY) '92.*

Don Peterson - RR 2, Box 169, Cashton, WI 54619, (608) 654-7889. *District 4 (WI)' 94.*

Lee Riggs - 1161 Volkman Road, Evansville, IN 47711. (812) 867-5035. *District 3, (IN, IL, KY, MI,) '92.*

ADMINISTRATION

Erick A. Metzger - Executive Secretary-Treasurer
Arlene Crosser - Office Manager
Michelle Holbrook - Administrative Assistant

Finance
Mike Ousley - Controller

Records
Arlene Crosser - Records Department Director
Sheri Spelman - Coordinator of Blood Typing and Type Traits Appraisal
Neil Jensen - Young Sire Director and Herd Register Coordinator
Ida Albert - Records Department Assistant

Guernsey Marketing Service
Dave Parkinson - Director

Journal And Information
J. Mark Ligon - Managing Editor, Guernsey Breeders' Journal
Sharyn W. Abbott - Information Director and Managing Editor, Guernsey Breeders' Journal
Michelle Holbrook - Circulation Manager

Extension
Tim Griswold - N8934 River Valley Road, Ixonia, WI 53036. (414) 262-1692
Gary Preston - Wisconsin GBA Executive Secretary, South 602 Sand Road, Mondovi, WI 54755, (715) 926-5787
Jim Trotter - PA GBA Business Manager, Rt.1, Box 94A, Enon Valley, PA 16120. (412) 667-0834
Edward J. Wright - 10540 Gratiot Road, Saginaw, MI 48603. (517) 781-2967. (IL, IN, KY, MI, OH,).

Consultant
Nancy Hjetland - 2030 Simms, Topeka, KS 66604. (913) 273-0479.

Guernsey BREEDERS' JOURNAL

OCTOBER 25, 1991

MEMBER LPC LIVESTOCK PUBLICATIONS COUNCIL

The Official Publication Of The Guernsey Breed

Managing Editors
J. Mark Ligon and Sharyn W. Abbott

Volume 160 Number 8

IN THIS ISSUE

FEATURES

1992 All-American Contest Rules 25
AGA Nominating Committees Appointed 26
Gold Star Cows 14
Reviewing The Top Ten Cows For CPI 11
Top 300 Cows For CPI 10

DEPARTMENTS

Staff Comments 8
Calendar 36
Advertisers Index 37

About the Cover

"Get acquainted with Guernseys!" says 14-month-old Cara Stephenson of Chicora, Pennsylvania. Cara's mother, Sandy Stephenson entered this photo in the 1991 Guernsey Breeders' Journal Photo Contest. Cara is the granddaughter of James H. Moser, the owner of Oakland Farm.

Subscription Rates: $15 (US) per year, $35 (US) for three years in the United States and Canada; $18 (US) outside United States and Canada; $30 first class mail in United States; foreign airmail subscription rates on request. Microfilm subscriptions available.
Postmaster: Send address changes to *Guernsey Breeders' Journal*, Carol Curry, Circulation Manager, 7614 Slate Ridge Blvd., P. O. Box 666, Reynoldsburg, OH 43068-0666. When changing your subscription to new address, please give the old address and zip code as well as the new.
Second class postage paid at Reynoldsburg, OH 43068 and at additional mailing offices.
Guernsey Breeders' Journal (ISSN 0017-5110) is published monthly except January and July.
Closing date for advertising and editorial information is 55 days preceding publication. Each issue is mailed approximately 10 days prior to publication. Advertising rates upon request. Mail to *Guernsey Breeders' Journal*, 7614 Slate Ridge Blvd. P. O. Box 666, Reynoldsburg, OH 43068-0666. (614)864-2409.

New Excellents

Our last appraisal resulted in ten first-time excellents.

EX-94 — **Biogen Andy Belle-ET**
2-09 173D 14,470M 3.7% 528F 3.1% 441P RIP
305D Projected Actual 21,960M 814F
- Olympic View Prince Andy-Twin
- Yellow Creek Telestar Bouquet, EX-90 18,360M 874F 639P

EX-92 — **Land of Living GG Candy**
2-07 305D Projected Actual 19,000M 822F
- Land of Living ADM Good Guy-ET
- Utopia Telestar Cinnamon, VG-84 By Telestar.

EX-92 — **GR-Win Crest Able Chance**
3-02 305D Projected Actual 17,740M 888F
- Rozelyn D M Ernies Able
- PR-Win Crest Banner Edna By Olympic View A Banner.

EX-91 — **Land of Living TF Sequel-ET**
2-01 365D 22,000M 3.9% 858F 3.1% 684P
- Dutch Mill Telestars Fayette
- Tag Lane B T Sabrina By Big Tex.

EX-91 — **Chedco Fayettes Coquet**
2-07 305D 21,500M 4.5% 959F 3.4% 721P
- Dutch Mill Telestar Fayette
- Chedco T H Coquet, VG-84 By Top Hornet.

EX-90 — **Land of Living Pride Buttercup**
3-09 305D Projected Actual 14,100M 625F
- Jonkar Telestars Pride
- Double A Beulah By Nells Glow Telestar Milestone

EX-90 — **Wincrest Vayette Grace**
2-03 141D 10,530M 4.5% 470F 3.0% 317P RIP
305D Projected Actual 21,430M 973F
- Wincrest Velmas Vayette-ET
- Win Crest So Happy Goldie, VG-88 20,650M 962F 713P

EX-90 — **Wincrest Volt Golda**
3-01 362D 15,010M 4.6% 684F 3.7% 555P
- Win Crest Vels Big Volt
- Wincrest Ron Golddust, VG-84 20,340M 898F 684P

EX-90 — **Land of Living Andy Stormy-ET**
2-02 365D 20,370M 3.7% 763F 3.5% 715P
- Olympic View Prince Andy-Twin
- Tag Lane B T Sabrina

EX-90 — **Land of Living JP Cherub**
2-06 305D Projected Actual 18,130M 813F
- Wheatland Jupiter Playboy
- Land of Living Tex Cutesie, VG-87 14,860M 717F 563P

Land of Living Farm

Existing Excellents

Excellent cows that were raised in score or have a permanent score.

EX-94	**Land of Living Jericho Kiss** 2-10 365D 31,220M* 4.6% 1,434F* 3.5% 1,091P*	Land of Living WCA Jericho-ET Walnut Corner Choice Kym, EX-93 GSD, 30,380M 1,528F* 1,087P*
EX-94	**Mayflowers Smokey Cheris** 3-03 260D 24,100M 3.6% 874F 3.3% 803P RIP	Wampanoag Fayette Smokey Mayfloweres Emory Chonnel, VG-84
EX-93	**Walnut Corner Choice Kym** 6-05 365D 30,380M 5.0% 1,528F* 3.6% 1,078P*	Kellogg Minnies Choice Pleasant Ridge Prancer Jean, EX-91 18,910M 895F 660P
EX-92	**Suneslope TF Beslou** 4-08 365D 24,030M 5.4% 1,289F* 3.7% 895P*	Dutch Mill Telestars Fayette Suneslope Al Bessie-Twin 15,460M 908F 596P
EX-92	**Land of Living Big T Nectar** 3-09 365D 24,600M 5.2% 1,270F* 3.6% 893P	Co Hill Farms T H Big Tex Land of Living Duke Honey
EX-91	**Land of Living WCA Jolene-ET** 5-00 365D 23,070M 5.1% 1,186F 3.7% 849P	Welcome Choice Admiral Keystone Big T Jennifer, EX-91 20,000M 1,085F
EX-91	**Valley Farms Maxies Megan-ET** 2-01 365D 20,410M 5.0% 1,030F 3.7% 759P	Dutch Mill Telestars Fayette Falcons Cyclone Maxie, EX-92 17,730M 742F 608P
EX-91	**Moziers Fayette Dumpling Freda** 3-09 365D 24,460M 4.4% 1,080F 3.3% 810P	Dutch Mill Telestars Fayette Moziers R H Dolle Dumpling-Twin, VG-80
EX-90	**Land of Living Fayette Fair** 4-04 365D 22,640M 4.2% 943F 3.4% 770P	Dutch Mill Telestars Fayette Clover Jack Choice Edeann, EX-90 15,880M 740F 532P
EX-90	**Pemberton TF Isis** 2-07 305D 22,380M* 3.9% 876F 2.8% 624P	Dutch Mill Telestars Fayette Pemberton Choice Ivy, VG-81 15,520M 745F 517P
EX-90	**Guerndale Fayettes Cinamon** 2-04 364D 21,760M 4.4% 967F 3.4% 735P	Dutch Mill Telestars Fayette Guerndale Butchs Carol, EX-92 22,770M 1,113F 801P
EX-90	**Veguita Bionic Sundae** 3-04 365D 20,730M 4.6% 945F 3.6% 745P	Yellow Creek BT Bionic Veguita Telestar Saneta

Besides the cows milking well, they scored well. The last appraisal resulted in fifteen cows appraised 90 points or higher and thirteen Very Good cows.

John and Bonnie Ayars Family
4381 Rosedale Rd., Mechanicsburg, Ohio 43044
Telephone (614)857-1273

Staff Comments

AGA Executive Secretary - Treasurer
Erick Metzger

Dear AGA Members:

Following is a report from the AGA board of directors which explains actions taken at the recently completed Strategic Planning session.

At our meeting in St. Louis, we determined that it was time to show strong leadership and initiate a process of long term strategic planning in order to positively address the trends in the Guernsey breed and the dairy industry. All current board members and two past board members attended the weekend planning session.

We are excited about this important first step. Support and input from AGA members will be crucial in order for the plan to be successful. Soon you will receive the first of what will be several questionnaires. We urge you to complete and return the questionnaires to assist the board in formulating policies and programs.

By working together, Guernsey breeders, the board of directors and AGA staff can bring positive changes for our future.

E. Cline Brubaker, President

During the weekend of September 7 and 8, we, the AGA board of directors, met in Reynoldsburg, Ohio for the purpose of planning for the future of the Guernsey breed. The subjects that we primarily focussed on were:

✦ To provide the leadership to maintain the commitment to the breed.

✦ Increase genetics at a faster rate and make the Guernsey breed commercially competitive.

✦ Identify the wants and needs of AGA members and develop more enthusiasm and support within the membership.

✦ Maintain a financially sound and viable organization and increase registrations.

The endorsement of these goals lead to the following mission statement:

The mission of the American Guernsey Association is to provide and promote programs and services to enhance the value and profitability of the Guernsey breed for the members, owners, and dairy industry worldwide.

In order to carry out the mission statement, we identified the following four Key Result Areas and developed objectives for each area.

POLICY DEVELOPMENT

✦ Develop an effective strategic plan for the association.

✦ Create and coordinate compatible policies and position statements to direct the growth and future of the association.

FINANCE

✦ Maintain association viability while operating on a balanced budget.

✦ To develop new sources of income.

✦ To provide funding to appropriately reward staff.

✦ Evaluate emerging technology and implement cost effective applications.

✦ Develop total reserves equal to annual operating budget within five (5) years.

✦ Evaluate the use of credit cards to participate in Association programs.

PROGRAM AND SERVICE DEVELOPMENT

✦ Determine the wants and needs of the members.

✦ Increase desirable genetic capabilities throughout the breed.

✦ Expand and promote the young sire program.

✦ Develop comprehensive programs to advance the breed genetically for production and type.

✦ Develop objective methods of analyzing consistency of appraisers in evaluating cows.

✦ Evaluate viability of establishing effective member and potential Guernsey owner contacts.

✦ Assist in the buying and selling of Guernsey genetics for all potential markets in a cost effective manner.

✦ Develop and implement a more cost effective registration process

✦ Use research to support information exchange and program development

✦ Utilize appropriate technology as it becomes available.

✦ Develop incentives and recognition for participation in the association's genetic programs.

✦ Implement on-farm capability of computer assigned final score.

ADMINISTRATION

✦ To develop and carry out dialogue throughout the membership and industry which provides opportunity for feedback, education and effective communications to benefit the membership and the association.

✦ Manage staff resources to achieve the objectives of the association.

✦ Manage the association within the established budget approved by the board.

✦ Implement a leadership development program for members of the association (junior and adult).

✦ Develop and prioritize board and other meeting agendas and activities in advance to help facilitate their effectiveness.

Additionally, the following Policy Position Statements were drafted to further support the objectives.

GENETICS: Our position is to provide and promote genetic programs which will increase profitable production, type and value of the Guernsey cow at the fastest possible rate.

IDENTIFICATION: Our position is that animal identification is essential if any measurable genetic progress is to be made. Therefore, the association will be innovative in providing a process that assures individual animal identification and encourages entry into a national data base designed to supply timely and relevant information directed toward helping members and owners develop Guernseys that meet the market demands.

FINANCE: Our position is that, while the best interest of the members will be given priority, when establishing budgets and fees for programs and services our purpose is to maintain a viable association to provide programs

Continued on page 31

Four Of The Top 300 CPI Cows!

#71 - TWIN L FARMS FAYETTE FARRAH
#226 - TWIN L FARMS VOLCANO FERN
#251 - TWIN L FARMS FAYETTE ISABEL
#261 - TWIN L FARMS VOLCANO JO

LL TWIN L FARM
The Jack Krull Family
N9625 Krull Road, Bonduel, WI 54107
(414) 526-2732

FOR SALE

7 Frozen Embryos by SMOKEY

The Dam:
WILLOW VIEW CAPTAIN MANDY (90)
4-09 305D 21,310M 851F 703P
Frozen embryos are affordable! Call or write for more information.
Roselorn Guernsey Farm
Richard F. Hopper
RR 2, Box 180, Toledo, Iowa 52342
(515) 484-2576

MILKING HERD AND BRED HEIFER DISPERSAL

◆ 75 Head Sell ◆

All Sound Young Milking Cows and Close-Up Bred Heifers.

Saturday, November 30, 1991
12:00 Noon

Paternal Sisters Sell

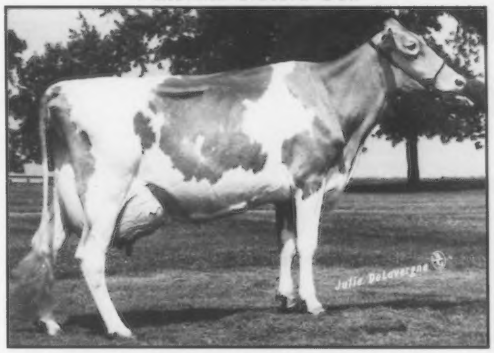

MAYFLOWERS SMOKEY CHERIS
Excellent 94
7/91 PTA +1,276M +29F +$146 +33P +$135P
PTAT +2.8, CPI +227
3-03 260D 24,100M 3.6% 874F 3.3% 803P RIP
YD +3,830M +109F +108P. Sired by Smokey out of a Very Good Emory.

Selling

MAYFLOWERS VOLCANO BLISS
Very Good 86
2-03 312D 13,700M 4.2% 576F 3.5% 483P
1990 HM All-American Junior Two Year Old
First Three-Year-Old 1991 NGS-Harrisburg
Sired by Win Crest Hornets Volcano out of a VG-85 Fayette with 16,000M 714F 549P at 4-06. The grandam had 20,000M.

Top Young Cows Selling

From Same Family As Bliss
MAYFLOWERS T RANGER BROCADE
Excellent 92
2-03 359D 18,090M 4.6% 832F 3.3% 521P
3-05 365D 17,470M 4.8% 838F 3.6% 561P
4-07 365D 19,680M 4.2% 817F 3.3% 654P
By Clover Jack Texs Ranger. The grandam and a maternal sister to "Brocade" had over 20,000M 900F.

MAYFLOWERS FAYETTE ROSHENA-ET
Very Good 87 @ 3-04
2-03 365D 16,560M 4.65 756F 3.6% 603P
YD +2,227M 92F 85P. Sired by Fayette of an EX-90 Land of Living Pansy Allstar with 3-10 365D 23,140M 4.7% 1,083F 3.7% 847P*. The next dam is VG-86 with 19,240M.

MAYFLOWERS SMOKEY SHIELD
2-07 86D 3,710M 120F 115P RIP
First Ohio State Futurity Winner
Sired by Smokey out of a Big Tex. The grandam is a VG-82 Maverick with 19,950M 5.2% 1,033F 3.6% 709P at 6-02.

MAYFLOWERS ADRIAN BUFFY
2-03 156D 6,760M 281F 216P RIP
Sired by Prince Adrian out of a VG-88 Future Ruler with a record of 3-05 365D 19,500M 798F 665P.

For further information and catalogs contact:

Owners:
MAYFLOWER FARM
Donald and Joanne Barger
4121 North Rt. 68
Urbana, Ohio 43078
Phone (513) 652-3628

Auctioneer
Gary Estes
Ozark, Missouri 65721
(417) 485-2524

Sale Assisted By:
Ohio Guernsey Breeders' Association
Contact Martha Turley
Phone (419)756-2571

Reviewing The Top 10 Cows For CPI

The formula for Cow Performance Index (CPI) combines the Predicted Transmitting Abilities (PTA) for pounds protein, pounds of butterfat and type on a 4:2:1 ratio. The resulting number is divided by a standard deviation that adjusts the final CPI number differences among breeds and changing milk prices.

The top 300 CPI list showcases the most genetically superior cows in the nation. Animals that make the list are cows that produce, reproduce, and pass on desirable traits to their offspring. The list is frequently used as a screening tool by A.I. organizations for selecting dams for tomorrow's A.I. sires.

To qualify for the high-CPI list, cows must have calved on or after April 1, 1989. Animals must be alive according to the most recent United States Department of Agriculture (USDA) information, and must have an appraisal score assigned by an American Guernsey Association appraiser. CPI information is calculated bi-annually in January and July by the USDA.

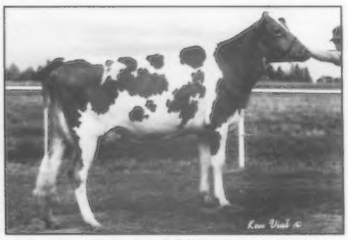

Foxie Of Red Fir

Foxie Of Red Fir again stands at the top of the high-CPI list. Owned by Raymond Orisio Jr. of Woodburn, Oregon, "Foxie" records a CPI of +430. This 90-point Telestar daughter has a PTAT of +1.7, with a July 1991 PTA of +1,646M +90F +$251 +60P +$216P. "Foxie" produced a five-year-old record of 305D 2X 27,410M 1,487F 933P.

GR Golden Whey Emma moves to second on the list with a CPI of +391. Appraised Very Good at 87 points, she produced a best record of 3-08 305D 18,740M 1,003F 701P. "Emma" is sired by Harmony Quantity Volcano and has a July 1991 PTA of +1,336M +85F +$217 +53P +$232P. Rhonda and Paul Myhre of Houston, Minnesota are the owners of this cow.

GR-Golden Whey Emma

Spring Walk Ettas Ginger-ET

Spring Walk Ettas Ginger-ET ranks third with a CPI of +388. This Telestar daughter has a July 1991 PTA of +1,772M +89F +$260 +48P +$248P. "Ginger" is VG-87 and has a PTAT of +2.6. "Ginger" produced her best record as a four-year-old of 305D 26,220M 1,231F 824P. She is owned by Floyd Wachtel and family of Spring Walk Farm in Big Prairie, Ohio

Fourth among the top 300 for CPI is **Cross Lea Fayettes Chic**. An 88-point Fayette daughter, "Chic" acquired a July 1991 PTA of +1,323M +64F +$192 +53P +$206P. She is +3.0 for PTAT and has a CPI of +375. "Chic" is owned by Gene Cross and family of Cross Lea Farm, Sherburn, Minnesota.

Jensgolden Volcano Helen

With a CPI of +368, **Jensgolden Volcano Helen** finishes out the top five. Appraised VG-85, "Helen" completed a best record of 3-04 305D 17,350M 757F 634P. Her July 1991 PTA reads +1,381M +71F +$205 +52P +$216P. At +2.0 for type, this Volcano daughter is owned by Dale Jensen of Jensgolden Guernseys in Amery, Wisconsin.

Myrtledales Able Hope, owned by Perry Hamm of Saluda, South Carolina, holds the sixth position with PTAs totaling +1,528M +75F +$223 +49P +$223P. A 90-point Able daughter, "Hope" has a CPI of +366 and a PTAT of +2.3. She completed her best record of 4-05 305D 20,580M 995F 827P.

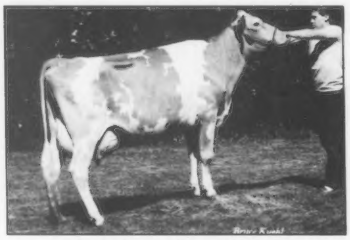

Lone Acres Fayette Bree

Seventh among the top 10 is **Lone Acres Fayette Bree** owned by Mareth Kipp of North Prairie, Wisconsin. "Bree" is an Excellent 90- point daughter of Fayette. With a CPI of +361, her July 1991 evaluation includes PTAs of +1,519M +59F +$203 +55P +$212P. She has a best record of 4-06 305D 23,250M 1,017F 822P.

A Olympic View Prince Andy-Twin daughter, **Myrtledales Andy Happy-ET** ranks eighth. "Happy" is appraised VG-88 and produced a two-year-old record of 2-03 305D 18,780M 807F 601P. Her 7/91 PTA reads +1,854M +63F +$237 +47P +$220P, with a CPI of +352. Her owner is Mike Kaltenbach of Sherma Farm in Bellevue, Ohio.

In the ninth position is **Myrtledales Andy Hannah-ET**. This 90-point sister to the eighth-ranked cow has a CPI of +351 and has a PTAs of +1,928M +61F +$241 +50P +$225P. She is owned by Perry Hamm of Saluda, South Carolina.

Rounding out the top 10 and tied for ninth position with a CPI of +351 is **Valley Oaks Foxie Farah.** Owned by Raymond Orisio Jr. of Woodburn, Oregon, Farah scored 83 points and produced a top record of 305D 15,710M 741F 592P. The July evaluation gives "Farah" PTAs of +1,469M +69F +$210 +51P +$216P. GBJ

Top 300 Cows For CPI

1	FOXIE OF RED FIR	002888134	07/91 USDA PTA +1646M +0.11% +90F	+251$ +278CY$	57% REL 2 APP 07-91 PTAT +1.7 57% REL / CPI +430	56% REL
	ORISIO RAYMOND JR	OR	PROT +0.02% +60P +261P$	90 @ 3-01		
2	GR-GOLDEN WHEY EMMA	002932757	07/91 USDA PTA +1336M +0.18% +85F	+217$ +252CY$	47% REL 2 APP 07-91 PTAT +1.7 49% REL / CPI +391	47% REL
	MYHRE PAUL & RHONDA	MN	PROT +0.05% +53P +232P$	87 @ 4-00		
3	SPRING WALK ETTAS GINGER-ET	002914999	07/91 USDA PTA +1772M +0.06% +89F	+260$ +241CY$	59% REL 2 APP 07-91 PTAT +2.6 53% REL / CPI +388	59% REL
	WACHTEL FLOYD & FAMILY	OH	PROT -0.09% +48P +248P$	87 @ 4-11		
4	CROSS LEA FAYETTES CHIC	002937655	07/91 USDA PTA +1323M +0.03% +64F	+192$ +228CY$	50% REL 2 APP 07-91 PTAT +3.0 56% REL / CPI +375	50% REL
	CROSS GENE & FAMILY	MN	PROT +0.05% +53P +206P$	88 @ 4-01		
5	JENSGOLDEN VOLCANO HELEN	002935973	07/91 USDA PTA +1381M +0.06% +71F	+205$ +233CY$	50% REL 2 APP 07-91 PTAT +2.0 55% REL / CPI +368	50% REL
	JENSEN DALE A	WI	PROT +0.03% +52P +216P$	85 @ 3-09		
6	MYRTLEDALES ABLE HOPE	002916552	07/91 USDA PTA +1528M +0.04% +75F	+223$ +228CY$	54% REL 3 APP 07-91 PTAT +2.3 57% REL / CPI +366	54% REL
	HAMM PERRY M	SC	PROT -0.03% +49P +223P$	90 @ 5-01		
7	LONE ACRES FAYETTE BREE	002926883	07/91 USDA PTA +1519M -0.07% +59F	+203$ +227CY$	53% REL 3 APP 07-91 PTAT +2.0 58% REL / CPI +361	53% REL
	KIPP MARETH K	WI	PROT +0.01% +55P +212P$	90 @ 4-01		
8	MYRTLEDALES ANDY HAPPY-ET	002953037	07/91 USDA PTA +1854M -0.15% +63F	+237$ +208CY$	45% REL 1 APP 07-91 PTAT +3.4 50% REL / CPI +352	45% REL
	KALTENBACH MIKE	OH	PROT -0.12% +47P +220P$	88 @ 2-09		
9	MYRTLEDALES ANDY HANNAH-ET	002953036	07/91 USDA PTA +1928M -0.18% +61F	+241$ +214CY$	48% REL 1 APP 07-91 PTAT +2.6 42% REL / CPI +351	48% REL
	HAMM PERRY M	SC	PROT -0.12% +50P +225P$	90 @ 2-11		
	VALLEY OAKS FOXIE FARAH	002956605	07/91 USDA PTA +1469M +0.02% +69F	+210$ +227CY$	52% REL 2 APP 07-91 PTAT +1.2 56% REL / CPI +351	52% REL
	ORISIO RAYMOND JR	OR	PROT 0.0% +51P +216P$	83 @ 4-03		
11	TROTACRE FAYETTE LORETTA	002938801	07/91 USDA PTA +1820M -0.24% +47F	+215$ +209CY$	50% REL 2 APP 07-91 PTAT +3.0 55% REL / CPI +350	50% REL
	TROTTER JAMES R	PA	PROT -0.06% +54P +209P$	90 @ 3-03		
12	SPRING WALK T F FAYETTA	002932334	07/91 USDA PTA +1551M -0.03% +65F	+213$ +202CY$	54% REL 2 APP 07-91 PTAT +3.5 55% REL / CPI +344	54% REL
	WACHTEL FLOYD & FAMILY	OH	PROT -0.07% +44P +205P$	92 @ 3-10		
13	GEANA FRANKS POLKA	002938532	07/91 USDA PTA +1631M -0.08% +63F	+217$ +211CY$	50% REL 2 APP 07-91 PTAT +2.4 54% REL / CPI +343	50% REL
	PHILLIPS DOUGLAS M	OH	PROT -0.06% +48P +212P$	90 @ 3-07		
	NEDROW FARMS MERCURYS LORNA	002960087	07/91 USDA PTA +1314M +0.06% +68F	+195$ +226CY$	44% REL 1 APP 07-91 PTAT +0.8 46% REL / CPI +343	44% REL
	NEDROW J KEVIN	NY	PROT +0.04% +51P +208P$	90 @ 3-05		
15	WHEATLAND ABLE NANNETTE	002925779	07/91 USDA PTA +1367M +0.02% +65F	+197$ +220CY$	53% REL 1 APP 07-91 PTAT +1.4 51% REL / CPI +342	53% REL
	MARTIN DONALD F	IN	PROT +0.02% +50P +205P$	90 @ 3-06		
16	ROYAL ACRES ANDY JUSTINE	002958454	07/91 USDA PTA +1371M +0.01% +64F	+196$ +201CY$	47% REL 1 APP 07-91 PTAT +3.0 42% REL / CPI +335	47% REL
	JASURDA FRANK	WI	PROT -0.03% +44P +196P$	85 @ 2-04		
17	VALLEY OAKS FAYETTE FLO-ET	002970671	07/91 USDA PTA +1259M +0.05% +64F	+186$ +207CY$	51% REL 2 APP 07-91 PTAT +2.3 56% REL / CPI +334	51% REL
	ORISIO RAYMOND	OR	PROT +0.01% +46P +194P$	90 @ 3-09		
18	CORNER GROVE FAYETTE FARRAH	002891223	07/91 USDA PTA +1369M -0.09% +49F	+178$ +207CY$	52% REL 4 APP 07-91 PTAT +1.9 59% REL / CPI +331	52% REL
	CORNER GROVE FARMS INC	IN	PROT +0.03% +52P +189P$	88 @ 6-00		
	WISPRIDE TELESTAR DORIS	002915947	07/91 USDA PTA +1137M +0.13% +70F	+182$ +215CY$	55% REL 3 APP 07-91 PTAT +1.3 58% REL / CPI +331	55% REL
	KNIGGE CHARLES	WI	PROT +0.05% +46P +195P$	78 @ 4-08		
20	ROZELYN HONORS GLORIA	002902962	07/91 USDA PTA +1011M +0.21% +75F	+177$ +206CY$	53% REL 4 APP 07-91 PTAT +2.2 58% REL / CPI +329	53% REL
	ROZELYN FARM & FULTON JO JO MILL	WA	PROT +0.05% +41P +189P$	92 @ 5-07		
21	JENSGOLDEN FAYETTE ORIANNA	002913954	07/91 USDA PTA +1349M -0.03% +57F	+186$ +205CY$	54% REL 2 APP 07-91 PTAT +2.0 49% REL / CPI +328	54% REL
	JENSEN DALE A	WI	PROT +0.01% +48P +192P$	88 @ 3-09		
	ROZELYN ADMIRAL TANDI	002927924	07/91 USDA PTA +1123M +0.09% +64F	+174$ +205CY$	55% REL 2 APP 07-91 PTAT +2.1 56% REL / CPI +328	55% REL
	ROZELYN FARM	WA	PROT +0.05% +45P +186P$	90 @ 3-11		
23	DENDEL ORCHARDS P DOREEN	002843298	07/91 USDA PTA +1441M -0.09% +53F	+189$ +211CY$	56% REL 2 APP 07-91 PTAT +0.8 55% REL / CPI +323	56% REL
	WEAVER SYNDICATE	IN	PROT +0.01% +52P +197P$	88 @ 4-07		
	GR-LEVEL GOLD CHUCKS JENNA	002914509	07/91 USDA PTA +1442M -0.04% +60F	+197$ +208CY$	51% REL 2 APP 07-91 PTAT +1.3 55% REL / CPI +323	51% REL
	JENSEN LYLE & NEIL	WI	PROT -0.01% +48P +200P$	86 @ 3-10		
25	MERIT TEX MUFFIE	002857434	07/91 USDA PTA +1396M -0.09% +51F	+183$ +200CY$	56% REL 5 APP 07-91 PTAT +2.0 60% REL / CPI +322	56% REL
	DUNNING H S	NH	PROT 0.0% +49P +189P$	93 @ 7-07		
	FAIRVIEW TELESTARS LADY	002872622	07/91 USDA PTA +1024M +0.1% +60F	+161$ +206CY$	58% REL 5 APP 07-91 PTAT +1.5 60% REL / CPI +322	58% REL
	BORGWARDT GERALD W	WI	PROT +0.09% +47P +180P$	92 @ 7-04		
	HAM FARM C EWES GUSSIE	002939677	07/91 USDA PTA +1418M -0.04% +58F	+193$ +206CY$	52% REL 3 APP 07-91 PTAT +1.4 57% REL / CPI +322	52% REL
	HAM FARM ASSOCIATES	VA	PROT -0.01% +48P +196P$	89 @ 4-03		
28	WALNUT LANE CC ACTRESS	002899704	07/91 USDA PTA +1284M -0.08% +46F	+167$ +206CY$	52% REL 3 APP 07-91 PTAT +1.2 57% REL / CPI +321	52% REL
	STUFF RODNEY G	PA	PROT +0.06% +53P +183P$	87 @ 4-11		
29	VALLEY VIEW TELESTARS JOANNA	002836925	07/91 USDA PTA +1228M 0.0% +55F	+173$ +200CY$	60% REL 2 APP 07-91 PTAT +2.0 56% REL / CPI +320	60% REL
	WILCOX BROS	PA	PROT +0.03% +47P +183P$	87 @ 4-03		
	TAG LANE VOLCANO SUGAR	002933890	07/91 USDA PTA +1310M +0.06% +67F	+194$ +202CY$	52% REL 2 APP 07-91 PTAT +1.8 56% REL / CPI +320	52% REL
	GRISWOLD THOMAS A SR	WI	PROT -0.02% +43P +195P$	90 @ 3-11		
31	SHENMONT FAYETTE FLO-ET	002932032	07/91 USDA PTA +1398M -0.12% +47F	+178$ +184CY$	51% REL 2 APP 07-91 PTAT +3.6 56% REL / CPI +319	51% REL
	BRUBAKER DANIEL W	VA	PROT -0.02% +45P +178P$	90 @ 3-10		
	WHEATLAND PLAYBOY MYRNA	002962853	07/91 USDA PTA +1287M +0.01% +59F	+182$ +198CY$	48% REL 1 APP 07-91 PTAT +2.1 50% REL / CPI +319	48% REL
	SMITH RICHARD O & VICTORIA	PA	PROT 0.0% +45P +188P$	81 @ 1-11		
33	ROZELYN RONS JOCELYN	002927923	07/91 USDA PTA +1443M -0.1% +51F	+187$ +209CY$	51% REL 1 APP 07-91 PTAT +0.5 50% REL / CPI +316	51% REL
	ROZELYN FARM	WA	PROT +0.02% +52P +195P$	90 @ 2-07		
34	CROSS LEA TELESTARS VERNA	002841178	07/91 USDA PTA +1000M +0.15% +65F	+164$ +200CY$	56% REL 3 APP 07-91 PTAT +1.7 58% REL / CPI +315	56% REL
	CROSS GENE & FAMILY	MN	PROT +0.06% +43P +179P$	88 @ 4-10		
	MAPLE KNOLL DAVIS JANET	002913568	07/91 USDA PTA +1179M 0.0% +54F	+167$ +196CY$	49% REL 2 APP 07-91 PTAT +2.1 55% REL / CPI +315	49% REL
	SMITH RICHARD O & VICTORIA	PA	PROT +0.04% +46P +178P$	85 @ 3-04		
	BLOSSUM HILL ANDY SAFFRON-ET	002945019	07/91 USDA PTA +1465M -0.09% +54F	+192$ +180CY$	45% REL 1 APP 07-91 PTAT +3.7 51% REL / CPI +315	45% REL
	ARTESIA ACRES	WI	PROT -0.07% +41P +184P$	80 @ 2-08		
37	DADO PAYMASTER DANKE	002943074	07/91 USDA PTA +1462M -0.01% +65F	+205$ +202CY$	43% REL 2 APP 07-91 PTAT +1.1 47% REL / CPI +312	43% REL
	ORISIO RAYMOND	OR	PROT -0.05% +44P +201P$	77 @ 3-05		
	BIOGEN ANDY SILKY-ET	002957439	07/91 USDA PTA +1596M -0.14% +53F	+203$ +179CY$	51% REL 1 APP 07-91 PTAT +3.6 51% REL / CPI +312	51% REL
	BEROUSEK ERNEST R TRUSTEE & ORIS	OR	PROT -0.1% +41P +189P$	82 @ 2-04		
39	VALLEY VIEW KA JANA	002888411	07/91 USDA PTA +1466M -0.08% +54F	+192$ +198CY$	56% REL 2 APP 07-91 PTAT +1.4 56% REL / CPI +311	56% REL
	WILCOX BROS	PA	PROT -0.03% +47P +192P$	83 @ 6-04		
	JENSGOLDEN VOLCANO BUTTEREXPO	002913956	07/91 USDA PTA +1102M +0.06% +59F	+166$ +196CY$	54% REL 2 APP 07-91 PTAT +1.8 56% REL / CPI +311	54% REL
	JENSEN DALE A	WI	PROT +0.04% +44P +178P$	84 @ 3-08		
41	MYRTLEDALES JAY HOPE	002934804	07/91 USDA PTA +1413M -0.05% +57F	+191$ +193CY$	52% REL 2 APP 07-91 PTAT +1.9 55% REL / CPI +310	52% REL
	HAMM PERRY M	SC	PROT -0.04% +44P +190P$	88 @ 4-00		
42	NELLS GLOW MAGIC TIFF	002962906	07/91 USDA PTA +1254M -0.08% +46F	+164$ +198CY$	34% REL 1 APP 07-91 PTAT +1.3 35% REL / CPI +309	34% REL
	NELSON KATE H	CA	PROT +0.04% +50P +178P$	85 @ 2-08		
43	WILSONVIEW QUANTITY JUBILEE	002930700	07/91 USDA PTA +1067M +0.12% +65F	+170$ +197CY$	51% REL 2 APP 07-91 PTAT +1.4 55% REL / CPI +308	51% REL
	WILSONVIEW DAIRY INC	OR	PROT +0.04% +42P +181P$	81 @ 4-02		
44	LILY LANE PATRICIAN PENNY	002896768	07/91 USDA PTA +1483M -0.05% +60F	+201$ +211CY$	55% REL 2 APP 07-91 PTAT -0.4 54% REL / CPI +306	55% REL
	BEROUSEK ERNEST R TRUSTEE	OR	PROT -0.02% +49P +203P$	82 @ 3-05		
	LAESCHLAND ADM DOLL	002908799	07/91 USDA PTA +1449M -0.11% +50F	+186$ +187CY$	52% REL 2 APP 07-91 PTAT +2.2 56% REL / CPI +306	52% REL
	SKRINJORICH JOSEPH	PA	PROT -0.04% +45P +184P$	83 @ 4-08		
46	LONE ACRES FRANKS TITA	002935038	07/91 USDA PTA +1581M -0.17% +48F	+195$ +179CY$	49% REL 1 APP 07-91 PTAT +3.1 50% REL / CPI +305	49% REL
	KIPP DAVID F	WI	PROT -0.08% +43P +185P$	90 @ 2-11		
	NEDROW FARMS ANDYS JENNY	002960450	07/91 USDA PTA +1314M -0.03% +56F	+181$ +192CY$	47% REL 1 APP 07-91 PTAT +1.7 50% REL / CPI +305	47% REL
	NEDROW J KEVIN	NY	PROT -0.01% +44P +184P$	78 @ 2-11		
48	BLOSSUM HILL RON SALLY	002881951	07/91 USDA PTA +1873M -0.32% +38F	+209$ +184CY$	51% REL 3 APP 07-91 PTAT +2.2 58% REL / CPI +303	51% REL
	KLIMPKE PAULETTE	WI	PROT -0.11% +49P +194P$	91 @ 4-05		

Continued on page 12

49	HILL TERRAIN VOLCANO DANA	002925726	07/91 USDA PTA +992M +0.18% +69F	+168$ +196CY$	51% REL 1 APP 07-91 PTAT +1.2 43% REL / CPI +302	51% REL
	COOPER MALCOLM J	LA	PROT +0.04% +40P +180P$	92 @ 5-06		
	YELLOW CREEK FAY RIBBON	002949386	07/91 USDA PTA +1459M -0.09% +54F	+192$ +186CY$	50% REL 1 APP 07-91 PTAT +2.0 52% REL / CPI +302	50% REL
	WEAVER TRUMAN	IN	PROT -0.05% +43P +187P$	90 @ 3-09		
51	FLAMBEAU MANOR LESLIE	002947026	07/91 USDA PTA +1187M -0.01% +52F	+165$ +187CY$	51% REL 2 APP 07-91 PTAT +1.9 54% REL / CPI +301	51% REL
	VAN DOORN GARY	WI	PROT +0.02% +44P +174P$	90 @ 3-09		
52	BAY MEADOW VOLCANO DEANNA-TWIN	002911871	07/91 USDA PTA +1204M +0.07% +64F	+181$ +190CY$	54% REL 2 APP 07-91 PTAT +1.6 55% REL / CPI +300	54% REL
	BAY MEADOW FARMS	CA	PROT -0.02% +40P +183P$	90 @ 4-01		
53	MAPLE LEAF ADMIRAL INEZ	002929050	07/91 USDA PTA +994M +0.09% +58F	+156$ +177CY$	53% REL 2 APP 07-91 PTAT +2.9 56% REL / CPI +299	53% REL
	WIRT RUSSELL J & FAMILY	MN	PROT +0.02% +38P +164P$	92 @ 3-04		
54	WATSONS PATRICIAN PEARL	002885600	07/91 USDA PTA +1251M -0.02% +54F	+173$ +198CY$	54% REL 2 APP 07-91 PTAT +0.3 55% REL / CPI +296	54% REL
	WATSON EDWIN R	MI	PROT +0.02% +47P +183P$	87 @ 3-06		
55	DADO PENDERS CORAL	002894128	07/91 USDA PTA +1141M +0.05 +58F	+169$ +186CY$	54% REL 2 APP 07-91 PTAT +1.6 55% REL / CPI +295	54% REL
	CORAL SYNDICATE	OR	PROT +0.01% +41P +175P$	87 @ 3-05		
	EISIES VOLCANO SHERRY	002914147	07/91 USDA PTA +1253M +0.07% +67F	+189$ +190CY$	52% REL 3 APP 07-91 PTAT +1.2 52% REL / CPI +295	52% REL
	EISENMAN GARY & SUE	MN	PROT -0.03% +39P +187P$	86 @ 4-08		
	LONGMEDO HALEY KING TRIX	002946325	07/91 USDA PTA +1125M +0.05% +58F	+167$ +174CY$	45% REL 2 APP 07-91 PTAT +3.0 52% REL / CPI +295	45% REL
	LONGMEDO GUERNSEYS INC	WA	PROT -0.02% +37P +168P$	88 @ 3-07		
	SPRING WALK FRANKS KARI	002948720	07/91 USDA PTA +1392M -0.09% +50F	+181$ +182CY$	48% REL 1 APP 07-91 PTAT +2.0 49% REL / CPI +295	48% REL
	PINHO EMPREENDIMENTOS AGROINDUST		PROT -0.04% +43P +179P$	90 @ 2-10		
	FAIRVIEW W PLAYBOYS LARK	002953133	07/91 USDA PTA +1253M -0.01% +55F	+175$ +179CY$	48% REL 1 APP 07-91 PTAT +2.4 42% REL / CPI +295	48% REL
	BORGWARDT GERALD W	WI	PROT -0.03% +40P +175P$	88 @ 2-10		
	JENSGOLDEN TOPSTAR BUTTERGLOW	002953840	07/91 USDA PTA +976M +0.11% +60F	+156$ +186CY$	43% REL 1 APP 07-91 PTAT +1.8 39% REL / CPI +295	43% REL
	JENSEN DALE A	WI	PROT +0.04% +40P +168P$	82 @ 2-10		
61	KILCHONA P REGAL	002915484	07/91 USDA PTA +1124M -0.02% +48F	+155$ +192CY$	51% REL 2 APP 07-91 PTAT +0.8 56% REL / CPI +294	51% REL
	BOSCH CARL & IRENE	OR	PROT +0.06% +47P +170P$	77 @ 4-07		
	FAUVER HILL VOLCANO PEBBLES	002930790	07/91 USDA PTA +854M +0.2% +65F	+152$ +189CY$	50% REL 3 APP 07-91 PTAT +1.4 58% REL / CPI +294	50% REL
	LANTZ JON A	WI	PROT +0.07% +39P +168P$	88 @ 4-02		
	MYRTLEDALES ANDY HOPEFUL	002950369	07/91 USDA PTA +1311M -0.03% +55F	+180$ +179CY$	47% REL 1 APP 07-91 PTAT +2.3 42% REL / CPI +294	47% REL
	HAMM PERRY M	SC	PROT -0.04% +40P +177P$	87 @ 2-11		
	ABIQUA ACRES PENDER LORENA	002963818	07/91 USDA PTA +1407M -0.12% +46F	+178$ +186CY$	45% REL 1 APP 07-91 PTAT +1.4 42% REL / CPI +294	45% REL
	MANN ALAN	OR	PROT -0.02% +46P +179P$	85 @ 2-06		
65	LEBANON VALLEY ABLE KATE	002943733	07/91 USDA PTA +1022M +0.06% +55F	+155$ +180CY$	48% REL 1 APP 07-91 PTAT +2.2 51% REL / CPI +293	48% REL
	SMITH THOMAS L	PA	PROT +0.03% +40P +165P$	87 @ 2-05		
	WHEATLAND PLAYBOY MYRA	002948095	07/91 USDA PTA +1124M +0.06% +60F	+169$ +182CY$	46% REL 1 APP 07-91 PTAT +1.9 50% REL / CPI +293	46% REL
	WRIGHT GILBERT P JR	WV	PROT 0.0% +39P +174P$	88 @ 2-03		
67	GOLDEN MEADOWS ADMIRALS NINA	002939613	07/91 USDA PTA +1151M +0.08% +63F	+175$ +177CY$	50% REL 1 APP 07-91 PTAT +2.4 52% REL / CPI +292	50% REL
	GOLDEN MEADOWS DAIRY & SHAMROCK	CA	PROT -0.03% +36P +174P$	86 @ 2-03		
68	BEAS ACRES FASHION FOXY	002933838	07/91 USDA PTA +1144M +0.09% +65F	+177$ +182CY$	53% REL 3 APP 07-91 PTAT +1.8 58% REL / CPI +291	53% REL
	WARGNIER EDWARD A	OR	PROT -0.02% +37P +178P$	89 @ 6-00		
	SHENMONT CHERRIE CHUCK LIB	002944568	07/91 USDA PTA +1306M -0.12% +43F	+165$ +176CY$	48% REL 1 APP 07-91 PTAT +2.3 49% REL / CPI +291	48% REL
	SHENMONT FARMS	VA	PROT -0.01% +44P +168P$	78 @ 2-02		
70	R LOST CREEK FAYETTE HEINEKEN	002921051	07/91 USDA PTA +1236M -0.1% +42F	+158$ +170CY$	50% REL 2 APP 07-91 PTAT +3.0 55% REL / CPI +290	50% REL
	SCHLEGEL KEVIN R	PA	PROT 0.0% +42P +161P$	90 @ 4-11		
71	HAVANA HEIGHTS PALMOLIVE	002912120	07/91 USDA PTA +1502M -0.14% +49F	+190$ +180CY$	51% REL 2 APP 07-91 PTAT +1.7 48% REL / CPI +289	51% REL
	LARSON BRUCE & FAMILY	MN	PROT -0.06% +43P +183P$	86 @ 4-02		
	SPRING WALK ETTAS ROBIN-ET	002914998	07/91 USDA PTA +1172M +0.1% +67F	+182$ +173CY$	58% REL 2 APP 07-91 PTAT +2.8 53% REL / CPI +289	58% REL
	WACHTEL FLOYD & FAMILY	OH	PROT -0.06% +33P +176P$	90 @ 4-11		
	JENSGOLDEN PRO KING ICING	002943303	07/91 USDA PTA +891M +0.19% +66F	+156$ +178CY$	44% REL 1 APP 07-91 PTAT +2.2 38% REL / CPI +289	44% REL
	JENSEN DALE A	WI	PROT +0.03% +35P +165P$	84 @ 3-07		
	TWIN L FARMS FAYETTE FARRAH	002959888	07/91 USDA PTA +1298M -0.04% +53F	+176$ +177CY$	49% REL 1 APP 07-91 PTAT +2.2 43% REL / CPI +289	49% REL
	KRULL JACK L	WI	PROT -0.04% +40P +174P$	86 @ 2-07		
	GR-KIMM FARM FRANK SHEBA	002965743	07/91 USDA PTA +1314M -0.02% +57F	+182$ +190CY$	44% REL 1 APP 07-91 PTAT +0.7 42% REL / CPI +289	44% REL
	KIMM FRANK & FAMILY	MN	PROT -0.02% +43P +184P$	77 @ 2-04		
76	ROZELYN PRINCE TAMMY	002865872	07/91 USDA PTA +975M +0.09% +57F	+153$ +188CY$	50% REL 3 APP 07-91 PTAT +0.9 52% REL / CPI +288	50% REL
	ROZELYN FARM	WA	PROT +0.06% +42P +168P$	87 @ 4-09		
	LEVEL GOLD VOLCANO OCTAVIA	002900296	07/91 USDA PTA +684M +0.23% +62F	+133$ +183CY$	52% REL 2 APP 07-91 PTAT +1.7 56% REL / CPI +288	52% REL
	JENSEN LYLE K	WI	PROT +0.11% +38P +155P$	91 @ 5-00		
78	NEDROW FARMS TELESTAR JENNA	002891667	07/91 USDA PTA +1305M -0.04% +53F	+177$ +188CY$	58% REL 2 APP 07-91 PTAT +0.7 56% REL / CPI +287	58% REL
	NEDROW J KEVIN	NY	PROT -0.01% +44P +180P$	81 @ 3-03		
	CRESCENT HILL FARM SOPHIA	002908789	07/91 USDA PTA +1084M +0.03% +53F	+158$ +177CY$	51% REL 2 APP 07-91 PTAT +2.0 56% REL / CPI +287	51% REL
	LOCKWOOD CRYSTAL RENEE	LA	PROT +0.01% +4[illegible]P +165P$	91 @ 3-11		
	TOOLITE PUFFS A PANDA	002914683	07/91 USDA PTA +132[illegible]M -0.09% +48F	+173$ +176CY$	53% REL 2 APP 07-91 PTAT +2.0 56% REL / CPI +287	53% REL
	BRUBAKER DANIEL W	VA	PROT -0.03% +42P +172P$	78 @ 4-11		
	BLACKWATER ADMIRAL CELEST	002931736	07/91 USDA PTA +1317M -0.11% +44F	+167$ +175CY$	49% REL 3 APP 07-91 PTAT +2.2 58% REL / CPI +287	49% REL
	BRUBAKER E CLINE	VA	PROT -0.02% +43P +169P$	88 @ 4-07		
	PLANK ROADS ADELHEID-ET	002938750	07/91 USDA PTA +1070M -0.04% +44F	+146$ +172CY$	52% REL 1 APP 07-91 PTAT +2.5 50% REL / CPI +287	52% REL
	NORTH DONALD R	WI	PROT +0.03% +42P +156P$	85 @ 2-02		
83	NEDROW FARMS ADMIRALS JEN	002923999	07/91 USDA PTA +1335M -0.09% +48F	+174$ +174CY$	52% REL 3 APP 07-91 PTAT +2.2 58% REL / CPI +285	52% REL
	DU PONT JOHN E	PA	PROT -0.04% +41P +171P$	88 @ 3-07		
84	MARTIN OAKS BJT HONEY	002908566	07/91 USDA PTA +1151M -0.02% +49F	+159$ +184CY$	51% REL 3 APP 07-91 PTAT +1.0 54% REL / CPI +284	51% REL
	STEWART RILLEY & GISELLE	MO	PROT +0.03% +44P +169P$	91 @ 4-01		
	LEVEL SQUARE TONY DEE-TWIN	002928501	07/91 USDA PTA +1296M -0.14% +39F	+160$ +169CY$	48% REL 2 APP 07-91 PTAT +2.6 52% REL / CPI +284	48% REL
	LEVEL SQUARE ASSOCIATES	MD	PROT -0.02% +43P +162P$	87 @ 3-00		
	SANDAWAY F MARSHA	002928866	07/91 USDA PTA +1234M -0.03% +51F	+168$ +186CY$	50% REL 2 APP 07-91 PTAT +0.7 49% REL / CPI +284	50% REL
	BEARD EDWARD M	MD	PROT +0.01% +44P +175P$	63 @ 4-08		
	DOUBLE R FAYETTE POLLY	002942489	07/91 USDA PTA +1371M -0.19% +36F	+163$ +171CY$	51% REL 2 APP 07-91 PTAT +2.3 55% REL / CPI +284	51% REL
	RUSHTON WADE S & BRUCE W	SC	PROT -0.02% +45P +164P$	90 @ 3-04		
	JIMCO FAYETTES GRETA	002944249	07/91 USDA PTA +1016M +0.03% +49F	+147$ +170CY$	51% REL 3 APP 07-91 PTAT +2.7 58% REL / CPI +284	51% REL
	COSTELLO JAMES D	WI	PROT +0.03% +39P +156P$	90 @ 3-07		
89	MARFRED FAYETTE HELENE	002943212	07/91 USDA PTA +1032M +0.02% +50F	+150$ +168CY$	50% REL 2 APP 07-91 PTAT +2.8 56% REL / CPI +283	50% REL
	LUTZ HERBY D	SC	PROT +0.01% +38P +156P$	92 @ 4-01		
	PIERCE FARMS A PENELOPE	002949689	07/91 USDA PTA +1142M 0.0% +52F	+162$ +170CY$	46% REL 1 APP 07-91 PTAT +2.5 51% REL / CPI +283	46% REL
	SCHUMAKER JOHN	WI	PROT -0.02% +38P +164P$	87 @ 2-09		
	ROZELYN PRINCE JENISE-ET	002952710	07/91 USDA PTA +996M +0.04% +51F	+148$ +193CY$	39% REL 1 APP 07-91 PTAT +0.0 36% REL / CPI +283	39% REL
	ROZELYN FARM	WA	PROT +0.09% +46P +167P$	82 @ 2-11		
92	JENSGOLDEN PROKING FALLON	002945757	07/91 USDA PTA +882M +0.17% +63F	+152$ +169CY$	46% REL 2 APP 07-91 PTAT +2.7 51% REL / CPI +282	46% REL
	JENSEN DALE A	WI	PROT +0.02% +33P +158P$	88 @ 3-05		
	WHEATLAND PLAYBOY FAWN	002948092	07/91 USDA PTA +1533M -0.12% +52F	+196$ +172CY$	49% REL 1 APP 07-91 PTAT +2.1 50% REL / CPI +282	49% REL
	WRIGHT GILBERT P JR	WV	PROT -0.1% +39P +182P$	78 @ 3-09		
	SHAMROCK GM F LEE ANDRIA-ET	002958741	07/91 USDA PTA +1309M -0.11% +44F	+167$ +166CY$	46% REL 1 APP 07-91 PTAT +2.8 42% REL / CPI +282	46% REL
	SHAMROCK FARMS COMPANY	AZ	PROT -0.04% +40P +164P$	87 @ 2-09		
95	JENSGOLDEN VOLCANO KRISTIE	002917669	07/91 USDA PTA +765M +0.18% +59F	+137$ +188CY$	54% REL 2 APP 07-91 PTAT +0.5 56% REL / CPI +281	54% REL
	JENSEN DALE A	WI	PROT +0.11% +41P +159P$	81 @ 4-11		
	HILL KREST FRANK CHARISMA	002947909	07/91 USDA PTA +1333M -0.03% +56F	+183$ +174CY$	46% REL 1 APP 07-91 PTAT +1.8 42% REL / CPI +281	46% REL
	BANOS ROYAL FARMS	ID	PROT -0.06% +38P +177P$	90 @ 3-07		
	CLOVER GLEN FRANK RACHEL	002962967	07/91 USDA PTA +1196M -0.02% +51F	+165$ +169CY$	45% REL 1 APP 07-91 PTAT +2.5 42% REL / CPI +281	45% REL
	JOHNSON GLENN E & DEBRA J MCDERMMN		PROT -0.03% +38P +165P$	89 @ 2-08		
98	MARSHALLANE ARROW CUPID	002904749	07/91 USDA PTA +1156M -0.07% +42F	+151$ +173CY$	51% REL 1 APP 07-91 PTAT +1.9 45% REL / CPI +280	51% REL
	HANSEN FARMS	WI	PROT +0.02% +43P +159P$	88 @ 3-05		
	MAPLE KNOLL ANDY JOANNE	002955011	07/91 USDA PTA +1351M -0.09% +49F	+176$ +169CY$	46% REL 1 APP 07-91 PTAT +2.3 50% REL / CPI +280	46% REL

	SMITH RICHARD O & VICTORIA	PA	PROT -0.06% +39P +171P$	82 @ 3-00
	MAPLE KNOLL JETSTAR NORMA	002955013	07/91 USDA PTA +1380M -0.13% +44F	+173$ +169CY$ 47% REL 1 APP 07-91 PTAT +2.3 51% REL / CPI +280 47% REL
	SMITH RICHARD O & VICTORIA	PA	PROT -0.05% +41P +169P$	83 @ 3-01
	WINCREST FAYETTE MINA	002963584	07/91 USDA PTA +1374M -0.12% +45F	+174$ +173CY$ 47% REL 1 APP 07-91 PTAT +1.8 43% REL / CPI +280 47% REL
	ASKEW CHARLES WILLIAM	CA	PROT -0.04% +42P +171P$	88 @ 2-09
	OA-NELLS GLOW ADMIRAL DIANE	365007785	07/91 USDA PTA +1282M -0.07% +48F	+169$ +177CY$ 41% REL 1 APP 07-91 PTAT +1.5 43% REL / CPI +280 41% REL
	NELSON DENNIS E	CA	PROT -0.02% +42P +170P$	82 @ 2-07
103	MT ARARAT FAYETTE FAY	002909241	07/91 USDA PTA +1302M +0.02% +61F	+186$ +189CY$ 54% REL 3 APP 07-91 PTAT 0.0 57% REL / CPI +279 54% REL
	BROWN FRANK D JR	MD	PROT -0.03% +41P +185P$	76 @ 4-09
	SHERMA DMTF MIRACLES TREASURE	002915024	07/91 USDA PTA +1250M -0.12% +40F	+157$ +167CY$ 52% REL 2 APP 07-91 PTAT +2.4 56% REL / CPI +279 52% REL
	SHERMAN KENTON D	OH	PROT -0.01% +42P +160P$	90 @ 3-03
	WALNUT LANE PENDERS ILA	002923409	07/91 USDA PTA +1069M -0.01% +47F	+149$ +173CY$ 51% REL 2 APP 07-91 PTAT +1.9 55% REL / CPI +279 51% REL
	STUFF RODNEY G & DARLENE B	PA	PROT +0.03% +41P +159P$	81 @ 3-06
	RED FIR BARON PEANUTS	002934778	07/91 USDA PTA +1139M +0.03% +56F	+166$ +169CY$ 51% REL 2 APP 07-91 PTAT +2.3 53% REL / CPI +279 51% REL
	ORISIO RAYMOND JR	OR	PROT -0.03% +36P +165P$	90 @ 3-10
	WILLOWS JASPER HEIDI	002945766	07/91 USDA PTA +1196M -0.09% +42F	+154$ +164CY$ 43% REL 1 APP 07-91 PTAT +2.8 42% REL / CPI +279 43% REL
	GARBER KENNETH B	PA	PROT -0.01% +40P +157P$	88 @ 3-08
	TAG LANE VICTORY SAPHIRE	002963392	07/91 USDA PTA +1474M -0.09% +54F	+193$ +177CY$ 47% REL 1 APP 07-91 PTAT +1.3 42% REL / CPI +279 47% REL
	GRISWOLD THOMAS A SR	WI	PROT -0.08% +40P +183P$	84 @ 2-01
109	SHENMONT BARNEY LIB	002912159	07/91 USDA PTA +1275M -0.10% +44F	+164$ +169CY$ 49% REL 2 APP 07-91 PTAT +2.1 46% REL / CPI +278 49% REL
	SHENMONT FARMS	VA	PROT -0.02% +41P +164P$	84 @ 3-06
	ROYAL ACRES PREMIER JUBLE	002923761	07/91 USDA PTA +1008M +0.09% +58F	+157$ +180CY$ 54% REL 2 APP 07-91 PTAT +1.1 56% REL / CPI +278 54% REL
	JASURDA FRANK	WI	PROT +0.03% +39P +166P$	81 @ 2-10
	SHENMONT FAYETTE FERN-ETS	002932033	07/91 USDA PTA +1431M -0.17% +40F	+173$ +170CY$ 48% REL 1 APP 07-91 PTAT +2.0 52% REL / CPI +278 48% REL
	MADSEN JOHN LELAND	CA	PROT -0.05% +43P +169P$	88 @ 3-00
	OLYMPIC VIEW FAY PRIDE	002938072	07/91 USDA PTA +1147M -0.03% +48F	+157$ +168CY$ 50% REL 2 APP 07-91 PTAT +2.3 56% REL / CPI +278 50% REL
	OLYMPIC VIEW FARM	WA	PROT 0.0% +39P +160P$	83 @ 3-03
113	SHENMONT ADMIRAL GRACE-ET	002892399	07/91 USDA PTA +1229M -0.13% +38F	+153$ +174CY$ 54% REL 2 APP 07-91 PTAT +1.5 55% REL / CPI +277 54% REL
	BRUBAKER DANIEL W	VA	PROT +0.01% +45P +160P$	83 @ 4-09
	VALLEY VEUE F LORNA	002920457	07/91 USDA PTA +1379M -0.12% +45F	+174$ +167CY$ 52% REL 2 APP 07-91 PTAT +2.2 56% REL / CPI +277 52% REL
	JOSI CAROLIN	OR	PROT -0.06% +40P +168P$	90 @ 3-06
115	ELJO FAYETTE FANTASY	002914353	07/91 USDA PTA +815M +0.09% +49F	+129$ +161CY$ 54% REL 2 APP 07-91 PTAT +3.0 56% REL / CPI +276 54% REL
	MOSS ELDON & SONS	IA	PROT +0.05% +36P +143P$	88 @ 4-02
116	SHERMA ADMIRAL ELLENS ELLA-ET	002915026	07/91 USDA PTA +1103M -0.01% +48F	+153$ +168CY$ 54% REL 3 APP 07-91 PTAT +2.1 58% REL / CPI +275 54% REL
	SHERMAN KENTON D	OH	PROT 0.0% +39P +158P$	93 @ 4-10
	LAESCHLAND PB HOLLY	002962612	07/91 USDA PTA +1466M -0.12% +49F	+186$ +166CY$ 47% REL 1 APP 07-91 PTAT +2.3 42% REL / CPI +275 47% REL
	LAESCH PHIL	WI	PROT -0.09% +38P +174P$	88 @ 2-03
118	OAK GROVE V PERKY	002930981	07/91 USDA PTA +1016M +0.11% +61F	+161$ +181CY$ 52% REL 2 APP 07-91 PTAT +0.7 55% REL / CPI +274 52% REL
	OAK GROVE GUERNSEY FARMS	MN	PROT +0.02% +38P +169P$	82 @ 3-07
	JIMCO ABLES ALVINA	002933001	07/91 USDA PTA +1178M 0.0% +54F	+167$ +163CY$ 50% REL 2 APP 07-91 PTAT +2.6 56% REL / CPI +274 50% REL
	COSTELLO JAMES D	WI	PROT -0.04% +35P +163P$	90 @ 3-04
	MARLINDALE FAYETTE CASSIE	002934470	07/91 USDA PTA +1116M -0.1% +36F	+140$ +157CY$ 50% REL 1 APP 07-91 PTAT +3.2 50% REL / CPI +274 50% REL
	MARLINDALE FARM	NY	PROT +0.01% +40P +146P$	83 @ 3-00
	COZY NOOKS FAYETTES HOPEFUL	002936475	07/91 USDA PTA +1267M -0.12% +41F	+159$ +160CY$ 50% REL 2 APP 07-91 PTAT +2.9 56% REL / CPI +274 50% REL
	WENDT JAMES H	WI	PROT -0.03% +39P +157P$	90 @ 3-10
	BEAS ACRES FAYETTE BLOSSOM	002950763	07/91 USDA PTA +944M +0.08% +54F	+147$ +179CY$ 49% REL 3 APP 07-91 PTAT +0.9 58% REL / CPI +274 49% REL
	ALCHRIST FARM	MN	PROT +0.05% +40P +160P$	74 @ 4-01
	GREENWOOD P TOOTSIE	002952429	07/91 USDA PTA +1312M -0.13% +41F	+163$ +157CY$ 49% REL 1 APP 07-91 PTAT +3.2 51% REL / CPI +274 49% REL
	HEMSARTH AMANDA L	PA	PROT -0.05% +38P +158P$	90 @ 3-00
	CANNONDALE DIAMOND SERENA	002970069	07/91 USDA PTA +1002M +0.12% +62F	+161$ +182CY$ 39% REL 2 APP 07-91 PTAT +0.6 47% REL / CPI +274 39% REL
	HEMMERSBACH DAVID K	WI	PROT +0.03% +38P +169P$	87 @ 5-01
125	PLEASANT HILL CHOICE CARAMEL	002733277	07/91 USDA PTA +1205M -0.03% +51F	+166$ +177CY$ 69% REL 3 APP 07-91 PTAT +0.8 57% REL / CPI +273 69% REL
	WEAVER TRUMAN	IN	PROT -0.01% +41P +169P$	90 @ 5-09
	YELLOW CREEK FAYETTE CATHY-ET	002919078	07/91 USDA PTA +1157M -0.05% +45F	+155$ +165CY$ 55% REL 2 APP 07-91 PTAT +2.3 56% REL / CPI +273 55% REL
	PINHO EMPREENDIMENTOS AGROINDUST		PROT -0.01% +39P +157P$	90 @ 4-00
127	ARTIE A VOLCANOS DAWN	002925246	07/91 USDA PTA +625M +0.35% +75F	+143$ +184CY$ 50% REL 1 APP 07-91 PTAT +0.4 51% REL / CPI +272 50% REL
	ARTESIA ACRES	WI	PROT +0.09% +33P +161P$	75 @ 3-03
	YELLOW CREEK FAYETTE CAROL	002936722	07/91 USDA PTA +1174M -0.06% +45F	+156$ +165CY$ 54% REL 2 APP 07-91 PTAT +2.2 56% REL / CPI +272 54% REL
	WEAVER TRUMAN	IN	PROT -0.01% +39P +158P$	90 @ 3-04
	SUNNY TOP RAMBO JOJO	002938910	07/91 USDA PTA +1427M -0.13% +46F	+179$ +177CY$ 40% REL 2 APP 07-91 PTAT +0.8 41% REL / CPI +272 40% REL
	COLEMAN MRS DOROTHY	SC	PROT -0.05% +43P +176P$	87 @ 3-08
130	MYRTLEDALES ANDY HALO-ET	002953034	07/91 USDA PTA +1424M -0.09% +51F	+185$ +151CY$ 51% REL 1 APP 07-91 PTAT +3.7 50% REL / CPI +271 51% REL
	HAMM PERRY M	SC	PROT -0.13% +32P +166P$	82 @ 2-01
	JENSGOLDEN LANCE KYST	002960298	07/91 USDA PTA +905M +0.08% +52F	+141$ +173CY$ 45% REL 1 APP 07-91 PTAT +1.2 39% REL / CPI +271 45% REL
	JENSEN DALE A	WI	PROT +0.06% +39P +154P$	77 @ 2-06
132	GREENVIEW MERCURY ERICKA	002942241	07/91 USDA PTA +1178M +0.02% +56F	+169$ +175CY$ 45% REL 2 APP 07-91 PTAT +1.0 45% REL / CPI +270 45% REL
	GREENBACKER CHARLES & SONS INC	CT	PROT -0.02% +38P +170P$	80 @ 3-00
	VALLEY GEM CALEBS TULIP	002956778	07/91 USDA PTA +1182M -0.04% +48F	+160$ +177CY$ 40% REL 1 APP 07-91 PTAT +0.7 43% REL / CPI +270 40% REL
	VALLEY GEM FARMS	WA	PROT +0.01% +42P +166P$	76 @ 2-02
134	ZIRKMEAD BUTTERUM	002814247	07/91 USDA PTA +714M +0.2% +58F	+131$ +190CY$ 54% REL 3 APP 07-91 PTAT -0.6 58% REL / CPI +269 54% REL
	ZIRK JULIE MOFFITT	WI	PROT +0.13% +42P +157P$	83 @ 6-04
	ROCKY MAPLE FAY ADMIRE	002917198	07/91 USDA PTA +923M -0.02% +39F	+127$ +161CY$ 55% REL 2 APP 07-91 PTAT +2.5 56% REL / CPI +269 55% REL
	ROCKY MAPLE ASSOCIATES	MD	PROT +0.06% +40P +141P$	86 @ 3-02
	MT ARARAT STAR HALFRIDA	002948925	07/91 USDA PTA +1238M 0.0% +55F	+173$ +176CY$ 34% REL 1 APP 07-91 PTAT +0.8 41% REL / CPI +269 34% REL
	BROWN FRANK D JR	MD	PROT -0.03% +39P +173P$	82 @ 3-07
	PIERCE FARMS A VALERIE	002958191	07/91 USDA PTA +1252M -0.09% +45F	+163$ +164CY$ 45% REL 1 APP 07-91 PTAT +2.0 42% REL / CPI +269 45% REL
	SCHUMAKER JOHN	WI	PROT -0.03% +39P +161P$	90 @ 2-05
138	AGLE ACRES ADMIRAL JAKE	002928243	07/91 USDA PTA +1010M +0.03% +50F	+148$ +174CY$ 49% REL 1 APP 07-91 PTAT +0.9 51% REL / CPI +268 49% REL
	AGLE EDGAR & ELTZROTH JOEL	OH	PROT +0.04% +40P +158P$	80 @ 3-07
	FAR WEST FAYETTE DOLL	002928584	07/91 USDA PTA +1107M -0.02% +47F	+153$ +164CY$ 49% REL 1 APP 07-91 PTAT +2.0 51% REL / CPI +268 49% REL
	ASKEW WM M & LAURIE W & SANDELL	CA	PROT 0.0% +38P +156P$	90 @ 3-02
140	PIERCE FARMS T S PINTO	002852393	07/91 USDA PTA +1069M -0.02% +45F	+147$ +159CY$ 56% REL 2 APP 07-91 PTAT +2.5 56% REL / CPI +267 56% REL
	SCHUMAKER JOHN	WI	PROT 0.0% +37P +151P$	90 @ 4-02
	IDLE NEER VOLCANO CRYSTAL	002890943	07/91 USDA PTA +856M +0.09% +51F	+135$ +164CY$ 49% REL 2 APP 07-91 PTAT +2.1 55% REL / CPI +267 49% REL
	SYWASSINK STEVE	IA	PROT +0.04% +36P +147P$	86 @ 3-08
	WHEATLAND MARK MARIE	002904204	07/91 USDA PTA +860M +0.13% +56F	+142$ +175CY$ 47% REL 3 APP 07-91 PTAT +0.8 51% REL / CPI +267 47% REL
	WRIGHT GILBERT P JR	WV	PROT +0.06% +38P +156P$	83 @ 5-05
	YOSTS ADMIRAL HONEY	002945328	07/91 USDA PTA +1319M -0.1% +46F	+170$ +168CY$ 50% REL 1 APP 07-91 PTAT +1.4 52% REL / CPI +267 50% REL
	FOLSOM ROY A	OH	PROT -0.04% +40P +167P$	87 @ 3-01
	UPPER WILLOW FAY ELFFY	002953102	07/91 USDA PTA +1076M +0.02% +51F	+155$ +163CY$ 44% REL 1 APP 07-91 PTAT +2.1 43% REL / CPI +267 44% REL
	FLOHRS STEVEN O FAMILY	MN	PROT -0.01% +36P +157P$	81 @ 2-11
	WISPRIDE FAYETTE FAIRY	002954096	07/91 USDA PTA +1200M -0.04% +49F	+163$ +157CY$ 48% REL 1 APP 07-91 PTAT +2.7 51% REL / CPI +267 48% REL
	KNIGGE KRISTA	WI	PROT -0.05% +35P +158P$	88 @ 2-05
	LES LEN ABLE NALINA-ET	002962282	07/91 USDA PTA +1269M -0.1% +43F	+162$ +168CY$ 47% REL 1 APP 07-91 PTAT +1.4 43% REL / CPI +267 47% REL
	DIAS PAUL & KAUFMAN WALLACE I	CA	PROT -0.02% +41P +163P$	88 @ 2-06
147	FLAMBEAU MANOR LAUREL	002861817	07/91 USDA PTA +1092M +0.03% +53F	+158$ +183CY$ 57% REL 1 APP 07-91 PTAT -0.2 43% REL / CPI +266 57% REL
	VAN DOORN GARY	WI	PROT +0.03% +42P +168P$	72 @ 7-01
	MYRTLEDALES ANDY HARMONY-ET	002953035	07/91 USDA PTA +1489M -0.14% +48F	+187$ +159CY$ 47% REL 1 APP 07-91 PTAT +2.4 42% REL / CPI +266 47% REL
	HAMM PERRY M	SC	PROT -0.11% +36P +171P$	88 @ 2-10
	MAPLE GROVE ADMIRAL CHARITY	002964715	07/91 USDA PTA +1123M -0.06% +42F	+148$ +167CY$ 44% REL 1 APP 07-91 PTAT +1.5 43% REL / CPI +266 44% REL
	TURNER H BRUCE	WI	PROT +0.01% +41P +155P$	87 @ 2-03
150	PINECREST ACRES FAYETTE BEAUTY	002934743	07/91 USDA PTA +1129M -0.1% +38F	+144$ +159CY$ 51% REL 1 APP 07-91 PTAT +2.3 50% REL / CPI +265 51% REL
	GONSKE KENNETH L & ROBERT G	WI	PROT 0.0% +40P +149P$	89 @ 3-00

Continued on page 28

Gold Star Cows

The Gold Star Cow designation emphasizes both production and type while recognizing genetically outstanding Guernsey cows. Selection is based on United States Department of Agriculture (USDA) Predicted Transmitting Ability (PTA) information and Uniform Type Traits Appraisal statistics. Once receiving the recognition, animals are permanently identified as Gold Star Cows.

The requirements for Gold Star Cow recognition are as follows:

- A USDA PTA value that is designated as "Elite". Elite cows have PTA$ values in the top two percent of the breed. For the July 1991 genetic evaluations the minimum value was 138P$ and included 550cows.
- The repeatability of the qualifying PTA must be 32 percent or greater.
- Three or more records with no minimum day requirement.
- An official Type Traits Appraisal final score of 80 or more points.

CALIFORNIA														
BAY MEADOW FARMS														
BAY MEADOW HONEYBOY DINAH	002922555	BAY MEADOW C BILLY HONEYBOY	000597741	86	18773	884	3	893	44	130	45	82	10-90
BRAZIL														
PINHO EMPREENDIMENTOS AGROINDUST														
INDIANA														
YELLOW CREEK FAYETTE CATHY-ET	002919078	DUTCH MILL TELESTARS FAYETTE	000591871	86	19645	882	3	1157	45	154	55	90	10-90
WEAVER TRUMAN														
YELLOW CREEK FAYETTE CAROL	002936722	DUTCH MILL TELESTARS FAYETTE	000591871	86	19439	887	3	1174	45	156	54	90	03-91
IOWA														
BEAVER CREEK FARM														
KIC BEN IDEALS GENEVA	002957846	WOODED VIEW ADMIRALS IDEAL	000597119	86	14760	613	3	1268	37	154	48	88	09-90
HALVORSON WALTER														
GUERNGLOW V PATTIE	002926395	HARMONY QUANTITY VOLCANO	000593564	86	16828	759	3	807	60	141	49	83	09-90
LOUISIANA														
CAPDEBOSCQ MR & MRS B J														
GOLDEN CAP PRANCER GIGI	002887951	GOLDEN CAP DEACON PRANCER	000594613	84	17864	716	4	1188	37	147	48	87	02-91
COOPER MALCOLM J														
HILL TERRAIN VOLCANO DANA	002925726	HARMONY QUANTITY VOLCANO	000593564	85	16939	817	3	992	69	168	51	92	01-91
LOCKWOOD CRYSTAL RENEE														
CRESCENT HILL FARM SOPHIA	002908789	DUTCH MILL TELESTARS FAYETTE	000591871	85	15627	674	3	1084	53	157	51	91	08-90
MINNESOTA														
CROSS GENE & FAMILY														
CROSS LEA FAYETTES BLISS	002928382	DUTCH MILL TELESTARS FAYETTE	000591871	86	17558	819	3	822	47	127	51	90	11-90
LUEBKE THOMAS														
EDGEWATER MEADOWS TJL MISSY	002930347	ROZELYN D M ERNIES ABLE	000593413	86	20157	837	3	1310	40	162	51	90	11-90
MYHRE PAUL & RHONDA														
GR-GOLDEN WHEY EMMA	002932757	HARMONY QUANTITY VOLCANO	000593564	85	18446	956	3	1336	85	217	47	87	09-90
VOORHEES LEONARD & SONS														
LENMAR THELMAS VONNIE	002918005	HARMONY QUANTITY VOLCANO	000593564	86	14903	675	3	977	51	145	50	85	03-91
NEW YORK														
NEDROW J KEVIN														
NEDROW FARMS ADMIRALS LANNA	002927363	WELCOME CHOICE ADMIRAL	000590165	86	20091	843	3	1377	53	183	53	86	10-90
NEDROW FARMS FAYETTES LUTE	002934881	DUTCH MILL TELESTARS FAYETTE	000591871	86	19448	938	3	1084	45	148	53	81	08-90
TOOLEY RICHARD M														
TOOLITE PUFFS K O PUMPKIN	002928469	WELCOME BIG TEX KICK OFF	000597312	86	15667	714	3	1039	38	135	50	80	10-90
OHIO														
SHERMAN KENTON D														
SHERMA DMTF MIRACLES TREASURE	002915024	DUTCH MILL TELESTARS FAYETTE	000591871	86	19322	754	3	1250	40	156	52	90	10-90
SPRING WALK FARM														
SUNESLOPE AD BRITA	002924228	GUERNDEAN DIXIE ADML DAVIS-ET	000597092	86	21647	764	3	1408	34	163	52	88	01-91
WACHTEL FLOYD & FAMILY														
SPRING WALK T F FAYETTA	002932334	DUTCH MILL TELESTARS FAYETTE	000591871	86	23233	1055	3	1551	65	212	54	92	02-91
WOLFE BRYAN KEITH														
STAUFFERS J TELESTAR DANIELLE	002908072	LYNDALE BONUS J TELESTAR	000596610	85	18169	796	3	1004	49	145	48	85	07-90
OREGON														
JOSI CAROLIN														
VALLEY VEUE F LORNA	002920457	DUTCH MILL TELESTARS FAYETTE	000591871	86	19877	814	3	1379	45	174	52	90	01-91
WARGNIER EDWARD A														
BEAS ACRES FASHION FOXY	002933836	RAEMELTON DEACONS FASHION	000592763	85	17483	855	3	1144	65	177	53	89	10-90
PENNSYLVANIA														
HEMSARTH BRUCE A														
GREENWOOD A JEM	002943184	ROZELYN D M ERNIES ABLE	000593413	87	15313	732	3	1142	45	153	50	92	01-91
SMITH RICHARD O & VICTORIA														
MAPLE KNOLL TELESTAR SPIRIT	002933298	MAURANA WIS TELESTAR	000586731	86	17564	844	3	953	46	137	52	80	02-91
WRIGHT LYLE AND/OR LAUREEN														
WAY VIEW ABLES BONN	002928904	ROZELYN D M ERNIES ABLE	000593413	86	16342	808	3	880	53	139	51	85	09-90
VERMONT														
FOLSOM ROY A														
YOSTS FAYETTE GEORGIA	002912779	DUTCH MILL TELESTARS FAYETTE	000591871	85	18482	722	3	1320	29	149	54	80	10-90
VIRGINIA														
BRUBAKER E CLINE														
BLACKWATER ADMIRAL CELEST	002931736	WELCOME CHOICE ADMIRAL	000590165	86	15881	638	3	1317	44	167	49	88	01-91
WAMPLER RICHARD T														
RITAWA CHOICE SUNSHINE	002866227	KELLOGG MINNIES CHOICE	000580204	83	16211	802	4	633	55	120	54	84	03-90
BLACKWATER TELESTAR CHRIS	002885823	MAURANA WIS TELESTAR	000586731	83	14898	623	4	1103	31	133	55	81	04-90
WASHINGTON														
EDWARDS DAVID D & GLORIA E														
FIVE STAR HQV ANGELINA	002932050	HARMONY QUANTITY VOLCANO	000593564	86	17918	880	3	727	55	128	53	80	01-91
ROZELYN FARM														
ROZELYN ADMIRAL TANDI	002927924	WELCOME CHOICE ADMIRAL	000590165	86	22277	1056	3	1123	64	174	55	90	11-90
WISCONSIN														
COSTELLO JAMES D														
JIMCO ABLES ALVINA	002933001	ROZELYN D M ERNIES ABLE	000593413	86	19389	894	3	1178	54	167	50	90	01-91
COZY NOOK FARM														
FAIRVIEW SHIPMATES LENA	002926992	PIERCE FARMS ADMIRAL SHIPMATE	000597526	86	19084	801	3	1161	44	153	47	88	01-91
HELLENDRUNG THOMAS & STEVEN														
ROSEDENE GEORGIES GAIL	002953380	DUTCH MILL TELESTARS FAYETTE	000591871	86	16794	756	3	1015	45	142	48	87	12-90
JASURDA FRANK														
ROYAL ACRES PREMIER JUBLE	002923761	WESTERN GLOW WISTAR PREMIER	000585495	86	18423	817	3	1008	58	156	54	81	12-90
JENSEN DALE A														
JENSGOLDEN ABLE ZENDA	002917667	ROZELYN D M ERNIES ABLE	000593413	85	15392	785	3	786	54	132	53	86	01-91

Continued on page 31

High CPI Cows
A Guiding Influence At Liseter Farm!

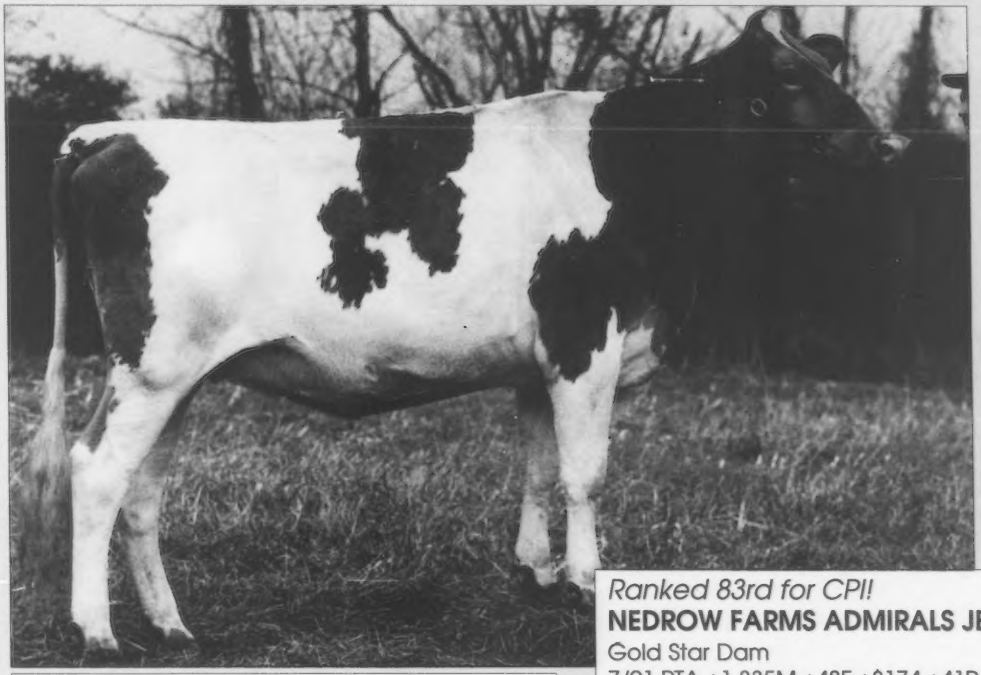

Ranks 195th for CPI
PENN DEL FAYETTE GAIL (EX-90)
7/91 PTA +975M +41F +$134 +35P +$139P
2-03 311D 19,510M 4.7% 916F
YD +3,543M +156F +$495 +130P +$518P
PTAT +2.7 CPI +254

Ranked 83rd for CPI!
NEDROW FARMS ADMIRALS JEN (VG-88)
Gold Star Dam
7/91 PTA +1,335M +48F +$174 +41P +$171P
2-10 305D 2X 19,560M 4.0% 780F 3.2% 627P
4-01 305D 2X 15,280M 3.9% 590F 3.4% 520P
PTAT +2.2 CPI +285
"Jen" is no longer with the herd, but her influence continues. Her Victory son, Liseter Mark Schultz is at NOBA. Also contributing is a February 1991 daughter by Liseter Victor Boriss.

May 1991 Appraisal Averaged 85 Points and Included Three New Excellents!

GOLDEN GUERNSEY

John E. du Pont
Owner

LISETER FARM
REGISTERED GUERNSEYS
P.O. BOX 356
NEWTOWN SQUARE, PA
(215) 356-1089

Liseter Brilliant

Roy K. Hamilton
Manager

On The Tanbark Trail

Oregon State Fair

Held on August 23, the Oregon State Fair Guernsey Show consisted of 28 head shown with Judge Bertram Stewart of Hornsby, Ontario presiding. Grand champion was awarded to Dado Bakers Haley, owned by Raymond Orisio of Woodburn, Oregon. "Haley" was also the senior champion female. The reserve grand champion and reserve senior champion, Wil Rene Fayette Topaz, is owned by Wil Rene Farms in Forest Grove, Oregon. Junior champion honors went to Wil Rene Mandingo Joyful shown by Wil Rene Farms, while reserve junior champion went to Valley Oaks Ferrari Annie exhibited by Raymond Orisio.

Michigan State Fair

Judge Floyd Livingston of Union City, Ohio, saw 67 Guernseys paraded at the Michigan State Fair Guernsey Show on August 30. Grand champion honors went to the senior champion, Pine Haven Hondo Bunny, shown by Kenneth Vogt of Albion, Michigan. The reserve senior champion, Ridaho Aster Lucy was tapped as reserve grand champion. "Lucy" was exhibited by George Fyrciak Jr. of Fowlersville, Michigan. The junior champion, Elwana Bionic Frill, was exhibited by Greg DeForest of Leslie, Michigan. Reserve junior champion was also won by DeForest with his entry Deforest BC Corina.

Following is a list of the first place winners in each class.

Junior Heifer Calf (12)

1. Claw Acres Fayette Laralyn, Neil Jackson, Caro.

Intermediate Heifer Calf (1)

1. R Jos Hero Loro, Nona Fyrciak, Fowlersville.

Senior Heifer Calf (4)

1. Elwana Bionic Frill, Greg DeForest, Leslie.

Summer Yearling Heifer

1. Deforest BC Corina, Greg DeForest, Leslie.

Junior/Spring Yearling Heifer

1. Sugar Hill Utopia Trudy, Arlene DeForest, Leslie.

Winter Yearling Heifer

1. Pine Haven Lee Corry, Howard DeForest, Leslie.

Senior/Fall Yearling Heifer

1. Map Acr Choicepender Eden, Arlene DeForest, Leslie.

Junior Best Three

1. Neil Jackson, Caro.

Junior Two-Year-Old

1. Ridaho Aster Lucy, George Fyrciak Jr., Fowlersville

Senior Two-Year-Old

1. Pine Haven Hondo Bunny, Kenneth Vogt, Albion

Three-Year-Old

1. Brookside Millies Martha, Greg DeForest, Leslie.

Four-Year-Old

1. Claw Acres LTB Carlee, Neil Jackson, Caro.

Five-Year-Old

1. GR-Maplewood Jays Button, George R. Fyrciak, Fowlersville

Dry Cow Five And Over

1. Rader Premier Hester, Arlene DeForest, Leslie.

Aged Cow

1. Claw Acres Cora Rosebloom, Neil Jackson, Caro.

Best Three Females

1. Neil Jackson, Caro

Breeder's Herd

1. Neil Jackson, Caro

New York State Fair

At total of 95 Guernseys were shown before Judge Jim Wright of Tully, New York, at the New York State Fair on August 31. Wright named Ripley Farm Big Tex Charity as grand champion. "Charity" was exhibited by Ripley Farms of Cortland. Matthew M. Brown of Groton was at the halter of the reserve grand champion Pleasant Knob Captains Karen. The junior champion was Sher Beck Fayette Lottie owned by Darren H. Anderson of Kennedy, while reserve junior champion honors went to Littlefields Fayteet Mona Lira, exhibited by Elizabeth Littlefield of Watertown.

A list of the first-place animal in each class follows.

Junior Heifer Calf

1. Littlefields Monarch Boomer, Stephen Mott, Brownsville.

Intermediate Heifer Calf

1. Cresthill Fayette Lorraine, Virginia Seager, Prattsburg.

Senior Heifer Calf

1. Churcholm Fayette S Clarise-ET, Steven Church, Freeville.

Summer Yearling Heifer

1. Littlefields Fayette Mona Lira, Elizabeth Littlefield, Watertown.

Junior Yearling Heifer

1. Sher Beck Fayette Lottie, Darren H. Anderson, Kennedy.

Intermediate Yearling Heifer

1. Ripley Farms Buttermost Panda, Daniel Ripley, Cortland.

Senior Yearling Heifer

1. Matts Trnfmr Maple Parris, Roy E. Wilkes, Phelps.

Junior Best Three

1. Roland Ripley, Cortland.

Junior Two-Year-Old

1. Littlefields Fayette Spanky, Elizabeth Littlefield, Watertown.

Senior Two-Year-Old

1. Wheeler Acres Fayette Jane, Terry

Exclusively "EMMA"

A Volcano Daughter That Ranks 2nd For CPI!

GR-GOLDEN WHEY EMMA (VG-87)
Gold Star Dam
7/91 PTA +1,336M +85F +$217 +53P +$232P
3-08 305D 2X 18,740M 5.4% 1,003F 3.7% 701P
5-01 305D 2X 18,100M 5.3% 959F 3.9% 711P
PTAT +1.7 CPI +391
"Emma" has five embryos from a flush to Smokey and Mercury and three embryos from a flush to Smokey and Pender. "Emma" is currently being flushed to Magic, the number one sire for PTI. Her Fayette daughter, "Ellie", has a two month old son by Ideal that is available.

Golden Whey Farm
Paul & Rhonda Myhre and Family
Route 1, Box 16, Houston, MN 55943
(507) 896-3989

Wheeler and Paul and Margaret Fleming, Auburn.

Three-Year-Old

1. Littlefields Monarch Mona Liz, Alison Littlefield, Watertown.

Four-Year-Old

1. Pleasant Know Captains Karen, Matthew M. Brown, Gorton.

Dry Cow Three-Year-Old and Older

1. Littlefields Fayette Curly, Elizabeth Littlefield, Watertown.

Cow Five Years Or Older

1. Ripley Farm Big Tex Charity, Roland Ripley, Cortland.

Best Three Females

Roland Ripley, Cortland.

Produce Of Dam

Littlefield Farms, Watertown.

Dam/Daughter

Littlefield Farms, Watertown.

Breeder's Herd

Ripley Farms, Cortland.

Ohio State Fair Junior Show

On August 15, at the Ohio State Fair in Columbus, Ohio Judge Truman Weaver of Goshen, Indiana placed 103 animals in the show. The grand champion was the first place four-year-old, Mona Lous Lucas Bonnie owned by Krista Lynn Richardson of Wapakoneta. Taking home the reserve grand champion honors was Stopp-In Admiral Crystal owned by Brandi Thomas of New Bremen. Awarded the junior champion ribbon was Krista Richardson's Balmoral Frank Brittany.

Following is a list of the top two placings for each class.

Junior Heifer Calf (9)

1. Ayars-Lindsey V Lornas Lily-ET, Austin Ayars, Mechanicsburg; 2. Ark Aldens Frank Snowangel, Martha Powers, Plain City.

Intermediate Heifer Calf (12)

1. Land of Living BT Caroline-ET, Eli Ayars, Mechanicsburg; 2. Eber Acres F Lauren, Lucas Ayars, Mechanicsburg.

Senior Heifer Calf (14)

1. Balmorals Victory Carrie-Twin, Krista Richardson, Wapakoneta; 2. Marodore Franks Loni, Jeremy Kohler, Baltimore.

Summer Yearling Heifer (8)

1. Land of Living B Sincere, Eli Ayars, Mechanicsburg; 2. Eber Acres G Esther, Andy Eberhard, Mechanicsburg.

Junior Yearling Heifer (10)

1. Land of Living B Calico, Eli Ayars, Mechanicsburg; 2. Land of Living S Glory, Austin Ayars, Mechanicsburg.

Top Brood Cows

MERIT TEX MUFFIE (EX-93)
Gold Star Dam
Ranked 25th for CPI.

OAKLANDS VOLCANO DREAM (VG-84)
Gold Star Dam
Ranked 278th for CPI.

Muffie's Profitable Offspring...

MERIT ATLANTIC MUFFET (EX-90)
4-04 305D 2X 17,810M 3.9% 697F 3.7% 666P

VALLEY FARMS MUFFIES MUFFIN (VG-80)
2-00 297D 2X 12,589M 4.6% 577F 3.5% 443P

Projected to 15,233M 698F 536P. Her daughter, born 10-15-90, Valley Farms Muffins Minnie is sired by Ideal.

VALLEY FARMS MUFFIES MISSY
Confirmed pregnant to Oaklands Mercury.

Valley Farms

H.S. Dunning, Owner
Wentworth Road, Walpole, New Hampshire 03608
(603) 756-4777 or 756-3598
DHIR 40 Years • Appraised 35 Times • T.B. Accredited 114 • Bangs Free 1280

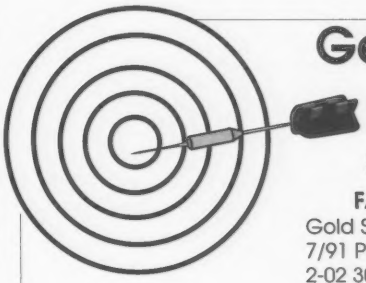

Genetics That Are On Target

She Ranks 25th For CPI

FAIRVIEW TELESTARS LADY (EX-92)
Gold Star Dam
7/91 PTA +1,024M +60F +$161 +47P +$180P
2-02 305D 2X 15,430M 5.1% 785F 3.8% 581P
3-01 305D 2X 17,270M 5.3% 907F 4.2% 730P
4-06 305D 2X 21,410M 4.8% 1,036F 3.7% 800P*
5-08 305D 2X 23,790M 4.7% 1,115F 3.9% 916P
PTAT +1.5 CPI +322

Her Playboy Daughter is 55th...

FAIRVIEW W PLAYBOYS LARK (VG-88)
7/91 PTA +1,253M 55F +$175 +40P +$175P
2-01 305D 2X 17,650M 4.4% 779F 3.4% 599P
PTAT +2.4 CPI +295
Her March bull calf by Able is now at 21st Century Genetics.

FAIRVIEW GUERNSEY FARM

Gerald Borgwardt
5817 Highway 42
Manitowoc, WI 54220
(414) 758-2493

Intermediate Yearling Heifer (6)

1. Balmorals Frank Brittany, Krista Richardson, Wapakoneta; 2. Brand-Jam Frank Darla, Jami Thomas, New Bremen.

Senior Yearling Heifer (5)

1. Parkers F Connie, Adam Parker, Galloway; 2. Misty Meadows F Vel, Wendy Parker, London.

Junior Two-Year-Old (6)

1. Misty Meadows TF Francis, Wendy Parker, London; 2. Eber Acres I Judy, Andy Eberhard, Mechanicsburg.

Senior Two-Year-Old (7)

1. Da Bren Rons Penny, Stephanie Kohler, Baltimore; 2. Yellow Creek P Rosalie, Mark Fridenstine, Oberlin.

Three-Year-Old (14)

1. Stopp-In Admiral Crystal, Brandi Thomas, New Bremen; 2. Ohio Playboy Diamond Dawn, Connie Mohler, New Concord.

Four-Year-Old (8)

1. Mona Lous Lucas Bonnie, Krista Richardson, Wapakoneta; 2. Parkers P Katy, Adam Parker, Galloway.

Aged Cow (4)

1. Whispering Pines F Reba, Connie Mohler, New Concord; 2. Whispering Pines BT Lita, Charles Mohler, New Concord.

Continued on page 18

On The Tanbark Trail from page 17

Minnesota State Fair

Judge David Kjome of Rochester, Minnesota saw 159 Guernseys displayed at the Minnesota State Fair Guernsey show on August 28 in Saint Paul. The grand champion, Wesgray Frank Tuffet was the first-place senior two-year-old and senior champion shown by Darrell Clark of Viola, Wisconsin. Reserve champion honors went to the reserve senior champion, Level Gold Lady Maita a three-year-old exhibited by Mark Jacobs of Sparta, Wisconsin. The best of the heifer class included the junior champion, Laeschland Frank Glenna and the reserve junior champion Phil Aud Frank Lilith both shown by Thomas Hellendrung of Rigland, Wisconsin.

A listing of the top three animals in each class follows.

Junior Heifer Calf (13)

1. Jensgolden Smokey Kuwait, Dale Jensen, Amery, WI; 2. Kern Farm FF Katy, James Kern, Wadena; 3. Clover Glen Frank Rosie, Glen Johnson, Barnum.

Intermediate Heifer Calf (14)

1. Solum Ideal Leah, Daniel Solum, Spring Grove; 2. Phil Aud Henrys Phyllis, Thomas Hellendrung, Ridgeland, WI; 3. Jensgolden Victory Katelyn, Dale Jensen, Amery, WI.

Senior Heifer Calf (19)

1. Maunesha Creek Bionic Stardust, Scott Weisenel, Sun Prairie, WI; 2. KBoss Frank Bessie, Oren Flohrs, Ormsby; 3. Whirlwind Acres Arrow Terri, Arlon/Paul Fritsche, New Ulm.

Summer Yearling Heifer (14)

1. Laeschland Frank Glenna, Thomas Hellendrung, Ridgeland, WI; 2. Clover Glen Able Mitzy, Glen Johnson, Barnum; 3. Cross Lea Ideals Frani, Gene Cross, Sherburn.

Spring Yearling Heifer (14)

1. Jensgolden Buttermost Zipazoo, Kent Jensen, Amery, WI; 2. Kern Farm FS Ida, James Kern, Wadena; 3. Guernsey Hill BTV Elexa-ET, Sheri Yurcek, Madelia.

Winter Senior Yearling Heifer (8)

1. Up The Creek Victorys Nola, David Anderson, Lester Prairie; 2. Cross Lea Penders Flossie-ET, Gene Cross' Family, Sherburn; 3. LenMar Daphnes Amazing, Leonard Voorhees, Danvers.

Fall Senior Yearling Heifer (13)

1. Phil Aud Frank Liluth, Thomas Hellendrung, Ridgeland, WI; 2. Flor Vick Fayettes Gerl, Vic Klaustermeier, Lester Prairie; 3. Klucas Fayette Lottie, Tammy Klucas, Benson.

Dry Cows, Four-Years or less (10)

1. Dutch Mill Volcanos Beatrice, Roy Jacobs, Sparta, WI; 2. K Boss Frank Farina, Oren Flohrs, Ormsby; 3. Level Gold Fay Duchess, Thomas Hellendrung, Ridgeland, WI.

Dry Cows, Five-Years and Over

1. Misty Meadows Bets Beauty, Randy Peterson, Wilson, WI; 2. Jensgolden Fayette Orianna, Dale Jensen, Amery, WI; 3. Evergreen Farm Nut Goodie, Butch Klatt, Plato.

Junior Two-Year-Old (3)

1. Zirkmeads Dawnell, Roy Jacobs, Sparta, WI; 2. Up The Creek Victorys Cotton, Donna Anderson, Lester Prairie 3. Clover Glen Fayette Athens, Sheila Werner, Barnum.

Senior Two-Year-Old (11)

1. Wesgray Frank Tuffet, Darrell Clark, Viola, WI; 2. Up The Creek Fayettes Fame, David Anderson, Lester Prairie; 3. GR-Vardalen FA Fawn, James Kern, Wadena.

Three-Year-Old (8)

1. Level Gold Lady Maita, Mark Jacobs, Sparta, WI; 2. Dutch Mill BT Marigold, Roy Jacobs, Sparta, WI; 3. Jensgolden Skytop Ladale, Dale Jensen, Amery, WI.

Four-Year-Old (6)

1. Whirlwind Acres Fayette Topsie,

Mt. Ararat Farms

Visitors Always Welcome!

Just Off I-95,
Port Deposit and US 222 Interchange
On The Susquehanna River

155 Mt. Ararat Farm Road, Port Deposit, Maryland 21904

Mt. Ararat Genetics Influence The Nation!

Ranked 6th For PTI

29G894 MT ARARAT FAYETTE BRICE-ET

7/91 PTA +1,226M +48F $164 +40P +$171CY
PTAT +1.4 PTI +271

Brice ranks sixth on the active-AI list for PTI. He ranks sixth in the breed for pounds of butterfat, sixth for pounds of protein, sixth for $CY, sixth for dollar value, and ninth for pounds of milk. Brice's dam is a former top 300 CPI cow with records to over 19,000M.

Ranked 134th for CPI

MT ARARAT STAR HALFRIDA (VG-82)

7/91 PTA +1,238M +55F +$173 +39P +$173P
2-05 305D 2X 15,480M 4.8% 745F 3.8% 584P DHIR
365D 2X 18,120M 5.0% 897F 3.9% 701P DHIR
YD +5,570M +241F +$773 +192P +$792P
PTAT +0.8 CPI +269

Her Fayette dam, Mt Ararat Fayette Fay, ranks 103rd for CPI and has records to 3-06 332D 2X 19,350M 4.7% 915F 3.4% 662P.

Contact us for more information on Mt. Ararat Genetics!

Frank D. Brown, Jr., Owner
155 Mt. Ararat Farm Road
Port Deposit, Maryland 21904

Nevin Kratz, Herdsman
(301) 378-4144

Arlon Fritsche, New Ulm; 2. Jensgolden Bandits Secret Zip, Dale Jensen, Amery, WI; 3. Up The Creek Fayettes Noreen, David Anderson, Lester Prairie.

Five-Year-Old (8)

1. Whirlwind Acres Fayette Tamera, Arlon Fritsche, New Ulm; 2. Pine Ridge Fayette Louise, Timothy Skaar, Hayward; 3. DA Mar Fayette Laddy Lena, Randy Peterson, Wilson, WI.

Six-Year-Old (4)

Piersons Fayette Pattys Pat, Nels Pierson Jr., Butterfield; 2. Misty Meadows GD Sonata, Randy Peterson, Wilson, WI; 3. Curtsgrove Fantastic Janice, Karen Christianson, Centuria, WI.

Junior Best Three Females

1. Dale Jensen, Amery, WI; 2. James Kern, Wadena; 3. Dave/Donna Anderson, Lester Prairie.

Best Three Females

1. Dave/Donna Anderson, Lester Prairie; 2. Arlon/Paul Fritsche, New Ulm; 3. Dale Jensen, Amery, WI.

Nebraska State Fair

The judge of the 1991 Nebraska State Fair Guernsey show, Robert Yeomen of Dover, Oklahoma, saw 42 head shown on September 1 in Lincoln, Nebraska. The grand champion banner was awarded to the senior champion and top three-year-old Beauty View UP Salad shown by Tom Konecky and family of Wahoo, Nebraska. The Konecky's four-year-old entry, Beauty View Dandy Susan received the reserve senior champion and reserve grand champion honors. Moormeier Farms Victory Dollee, shown by Moormeier Farms in Rola, Nebraska captured the junior championship, while another Moormeier Farms entry, Moormeier Farms Baker Myra received the reserve junior champion award.

Western Idaho Fair

Judge Mark Erdman of Chenoa, Illinois placed 50 Guernseys at the Western Idaho Fair on August 23. Erdman tapped the five-year-old Lincrest Valentino Berna to be grand champion of the show. "Berna" was also the senior champion and was shown by Rolly Lincoln and family of Parma, Idaho. The reserve grand champion was Grasse Flatts RM Bobi Sue, the reserve senior champion shown by Dale LaCrone and family. The junior champion was the intermediate calf, Shadylawn Aaron Patty presented by Dick Baker and family of Homedale, Idaho. Premier breeder honors went tho Grasse Flats Farm, while Lincrest Farm received the premier exhibitor banner.

Continued on page 26

JULY

	1	2	3	4	5	6
7	8	9	10	11	12	13
14	15	16	17	18	19	20
21	22	23	24	25	26	27
28	29	30	31			

It's July All Year Round ...at Royal Acres

ROYAL ACRES EXTRA JULY (VG-87)
Gold Star Dam
7/91 PTA +765M +58F +$136 +27P +$139P
2-00 353D 2X 15,970M 5.4% 859F 3.6% 582P
3-00 365D 2X 16,950M 5.2% 884F 3.6% 627P
4-02 307D 2X 17,560M 5.2% 913F 3.6% 630P
5-02 365D 2X 19,459M 5.0% 981F 3.7% 721P
6-07 196D 2X 16,855M 4.9% 823F 3.3% 548P RIP
PTAT +1.1 CPI +227
"July" is projected to 23,283M 1,283F 798P. She was flushed to Perfecto and produced 11 embryos. She is now bred to Smokey.

#261 for CPI!

Her Daughters Are Even Better!

ROYAL ACRES VICTORY JULIDA (VG-84)
7/91 PTA +1,122M +59F +%168 +29P +$159P
2-00 333D 2X 18,494M 4.7% 861F 3.0% 563P
PTAT +1.6 CPI +244
Bred to Smokey.

#109 for CPI!

ROYAL ACRES PREMIER JUBLE (VG-87)
Gold Star Dam
7/91 PTA +1,008M +58F +$157 +39P +$166P
3-04 305D 2X 19,620M 4.7% 916F 3.5% 681P
4-04 280D 2X 18,852M 4.5% 839F 3.4% 637P
PTAT +1.1 CPI +278
"Juble" is projected to 19,793M 884F 678P. She is due December 23 to Smokey.

#16 for CPI!

Juble's daughter is:
ROYAL ACRES ANDY JUSTINE (VG-85)
7/91 PTA +1,371M +64F +$196 +44P +$196P
1-11 305D 2X 18,740M 4.9% 909F 3.4% 636P
365D 2X 21,220M 4.9% 1,045F* 3.5% 735P
PTAT +3.0 CPI +335
Her Smokey calf is contracted.

Contact us for more information on our herd.
Visitors Welcome

Frank & Donna Jasurda
RR1, Box 425
Phillips, WI 54555
(715) 339-3586

ROYAL ACRES
REGISTERED GUERNSEYS

Ed & Lori Jasurda
177 Victoria St.
Phillips, WI 54555
(715) 339-4929

Agri-Graphics, Ltd.
"The Picture People"
Cary, IL
(708) 639-5723 Phone • (708) 639-4798 Fax
KATHY DEBRUIN HAYES, New Glarus, WI
(608) 527-2912

Craig Johnson
Henryville, IN
(812) 294-1752

Julie DeLavergne
Columbus, OH
(614) 451-8994

Maggie Murphy
Tully, NY
(315) 696-8763

Tom Pearson
Brillion, WI
(414) 864-7396

Eileen DeBruin
Waukegan, IL
(708) 244-9575

Christine Putman
Carlisle, PA
(712) 249-1608

Judy Black
Tyrone, PA
(814) 684-3907

Lisa Cooper
Linwood, KS
(913) 723-3472

Susan Kelly
Woodbine, MD
(301)489-3665

Don't Forget

Send your best photos for the 1991 Guernsey Breeders' Journal Photo Contest!

Deadline: Entries must be postmarked by January 2, 1992

MERCURY'S #1 DAUGHTER #1

NEDROW FARMS MERCURY LORNA
Excellent 90
7/91 PTA +1,314M +68F +$195 +51P +$208P
CPI +343
Ranked 13th for high CPI
2-06 365D 22,260M 4.7% 1,044F 3.6% 811P
YD +4,945M +219F +155P. Sired by Mercury. The dam is a VG-84 gold star Vailland Telestar Astro with 4-06 365D 21,230M 5.4% 1,137F 4.1% 826P.

A CPI Family

Dam
NEDROW FARMS TELESTAR JENNA
(VG-81) GSD
7/91 PTA +1,305M +53F +$177 +44P +$180P
CPI +287 ✦ Number 78 on high CPI list
5-11 332D 18,730M 4.9% 926F 3.8% 703P
Sired by Telestar out of a gold star VG-82 Minnies Choice with 25,510M 4.0% 1,014F 3.4% 856P* at 4-01 in 365 days.

Daughter
NEDROW FARMS ADMIRALS JEN
Very Good-88, GSD
7/91 PTA +1,335M +48F +$174 +41P +$171P
PTAT +2.2, CPI +285
Number 83 on high CPI list
2-10 352D 21,890M 4.1% 889F 3.3% 715P
YD +3,489M +107F +102P. Sired by Admiral.
Was owned by John Du Pont, Newtown Square, PA.

Daughter
NEDROW FARMS ANDYS JENNY
7/91 PTA +1,314M +56F +$181 +44P +$184P
PTAT +1.7, CPI +305
Number 46 on the high CPI list
1-11 305D 14,890M 5.1% 764F 3.9% 586P
YD +3,090M +186F +141P. Sired by Prince Andy.

There were eleven Nedrow Farms prefix animals on the CPI list. We are really happy, the ones we have sold have gone on and done well.

NEDROW FARMS

Kevin, Barb, Alicia, Kate and Abby Nedrow
RD 2, Box 241, Clifton Springs, New York 14432
Telephone (716) 526-5134

A Super Cow Family that excels in three categories:
INDEX, MILK AND SHOW

Number 34 for high CPI

CROSS LEA TELESTARS VERNA (VG-88)
Gold Star Dam
7/91 PTA +1,000M +65F +$164 +43P +$179P
CPI +315
6-05 360D 21,550M 4.9% 1,063F 3.5% 749P
Sired by Telestar out of an EX-90 Dari Fayvor.

"Verna's" daughter by Frank
CROSS LEA FRANKS FLICKA
5th place Summer Yearling '91 MN State Fair

"Verna's" daughter
CROSS LEA FAYETTES CHIC (VG-88)
7/91 PTA +1,323M +64F +$192 +53P +$206P
PTAT +3.0 ✦ CPI +375
Ranked 4th for high CPI
2-01 305D 17,740M 4.5% 792F 3.5% 628P
Sired by Fayette out of Verna. We have two Pender and three Ideal ET heifers on the ground out "Chic".

"Chic's" daughter by Pender
CROSS LEA PENDER FLOSSIE
2nd Winter Yearling '91 MN State Fair

"Chic's" granddaughter by Ideal
CROSS LEA IDEALS GEM
4th Junior Calf '91 MN State Fair

The cows are doing well for us. We had six cows on the CPI list in July and are looking forward to the fall shows with the "Verna" family.

CROSS LEA GUERNSEYS

GENE CROSS AND FAMILY
Route 1, Sherburn, Minnesota 56171
Telephone (507)695-2923

GUERNSEY DIRECTORY

1992-1993

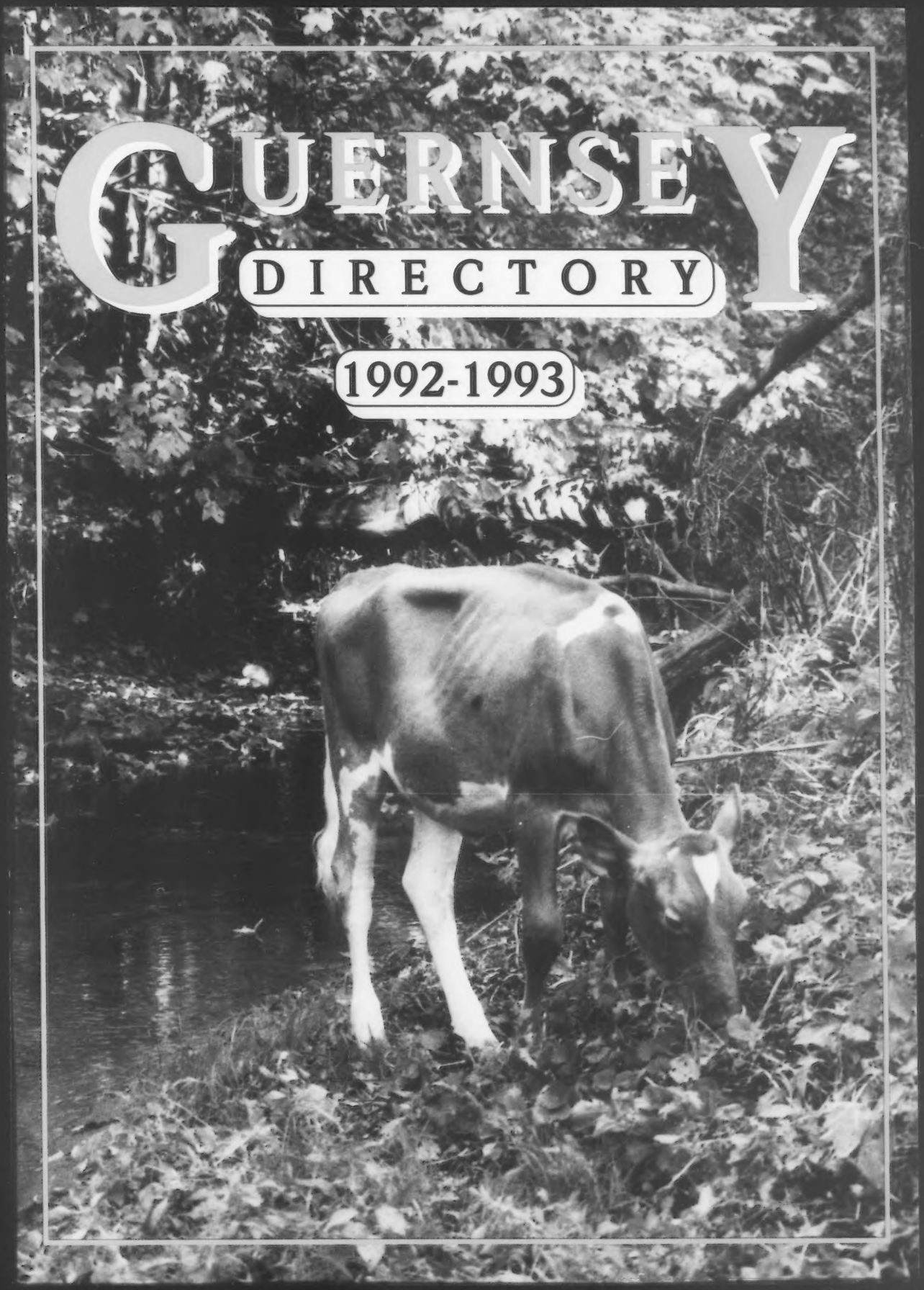

Front Cover Photo by Patty McMurray
Sixth-place winner of the AGA Photo Contest.
You may recognize this heifer from the 1990 show season.
Twin Brook Fayette Taffy was the 1990 Junior All-American Junior Heifer calf for her owner Jonathan McMurray of Eighty-Four, Pennsylvania.

AMERICAN GUERNSEY ASSOCIATION

The American Guernsey Association and Golden Guernsey Inc., Office located at 7614 Slate Ridge Boulevard. Mailing address, P. O. Box 666, Reynoldsburg, Ohio 43068-0666. Office Hours: 8:00 a.m.-4:30 p.m. Eastern Standard Time. Monday through Friday. Telephone (614)864-2409, fax (614)864-5614.

OFFICERS

President, E. Cline Brubaker. Route 4, Box 540, Rocky Mount, VA 24151. Phone (703) 483-2071. District 6 (AL, AR, FL, GA, LA, MS, MO, NC, SC, TN, VA). Term expires 1993

First Vice-President, Ralph Turley. 1030 Marion Avenue, Mansfield, OH 44906. Phone (419)756-2571. District 2 (OH, PA). Term expires 1993.

Second Vice-President, Truman Weaver. 25202 CR 36, Goshen, IN 46526. Phone (219)875-5664. Director At-Larger. Term expires 1993.

DIRECTORS

Robert Holcomb, RD 1, Box 534, Greene, NY 13778. Phone (607)656-9742. District 1 (CT, DE, ME, MD, MA, NH, NJ, NY, RI, VT, WV). Term expires 1994.

Eldon Moss, 1837 Dubuque Road, Iowa City, IA 52240. Phone (319)351-7323. District 5 (IA, KS, MN, NE, ND, SD). Term expires 1995.

Kevin Nedrow, RD 2, Box 241, Clifton Springs, NY 14432. Phone (716) 526-5134. Director At-Large. Term expires 1995.

Joe "Scottie" Payne, 4014 Saddler Lane, Vale, OR 97918. Phone (503)473-2175. District 7 (AK, AZ, CA, CO, HI, ID, MT, NM, NV, OK, OR, TX, UT, WA, WY). Term expires 1992.

Don Peterson, RR 2, Box 169, Cashton, WI 54619. Phone (608) 654-7889. District 4 (WI). Term expires 1994.

Lee Riggs, 1161 Volkman Road, Evansville, IN 47711. Phone (812)867-5035. District 3 (IN, KY, IL, MI). Term expires 1992.

ADMINISTRATION

Executive Secretary-Treasurer: Erick A. Metzger
Office Manager: Arlene Crosser
Administrative Assistant: Michelle Holbrook
Finance: Mike Ousley, Controller
Appraisal: Sheri Spelman, AGA Type-Appraisal Coordinator
Guernsey Marketing Service: Dave Parkinson, Director
Records Department: Arlene Crosser, Director
Sheri Spelman, Blood Typing Coordinator
Neil Jensen, Young Sire Director and Herd Register Coordinator
Ida Albert, Records Department Assistant
Guernsey Breeders' Journal: Mark Ligon, Managing Editor
Sharyn Abbott, Managing Editor and Information Director
Michelle Holbrook, Circulation Manager

EXTENSION

Tim Griswold, 6740 Jacobs Way, Apt #1, Madison, WI 53711. Phone (608)276-9528.

Gary Preston, Wisconsin GBA Executive Secretary, South 602 Sand Road, Mondovi, WI 54755. Phone (715) 926-5787.

Jim Trotter, PA GBA Business Manager, Rt. 1, Box 94A, Enon Valley, PA 16120. Phone (412) 667-0834.

Edward J. Wright, 10540 Gratiot Road, Saginaw, MI 48603. Phone (517)781-2967. (IL, IN, KY, MI, OH).

CONSULTANT

Nancy Hjetland, 2030 Simms, Topeka, KS 66604. Phone (913)273-0479. (KS, NE).

ABBREVIATIONS

Ave. - Avenue
Co Rd - County Road
Co Tr - County Trunk
DHI - Dairy Herd Improvement
DHIR - Dairy Herd Improvement Registry
Hwy. - Highway
I - Interstate
N,S,E,W - north, south, east, west
ODHIC - Ontario Dairy Herd Improvement Cooperative
OS - Owner-Sampler Testing
Pky - Parkway
Rd. - Road
RFD - Rural Free Delivery
Rt. - Route
ROP - Record of Production
RR - Rural Route
SR - State Route
TPE - Total Performance Evaluation Program

The 1992-1993 Guernsey Directory was published to provide names, addresses, phone numbers and general location of people involved in the Guernsey breed. For the reader's convenience, owner's names with farm names are indexed in the back. Keep this directory by the phone so you can easily find the addresses and phone numbers of your friends in the Guernsey fraternity.

NEW ENGLAND GBA

President: Jonathan Pease, Box 171, Tunbridge, VT 05077. Phone (802)889-3452.
Vice-President: Timothy Stone, Delano Rd. Marion, MA 02738. Phone (508)748-2208.
Treasurer: Janet Pallokat, 251 Harmony Hill Rd., Harwinton, CT
Secretary: Anne Shortsleeves, 10 Highland Ave, South Paris, ME 04281. Phone (207)743-6150.

ARIZONA

ARKANSAS

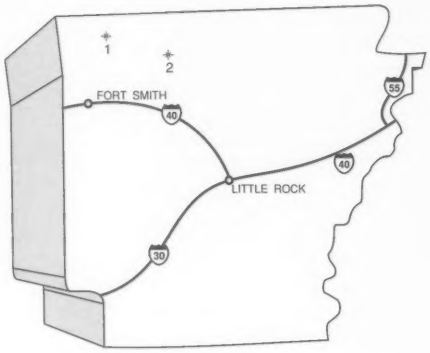

CALIFORNIA

COLORADO

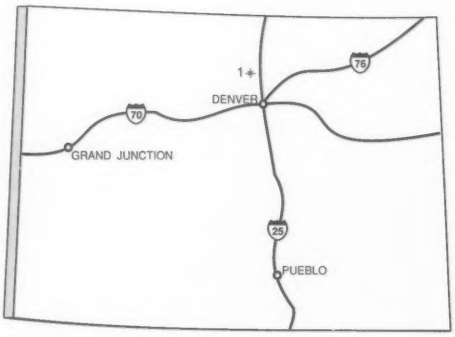

ARIZONA

1. **SHAMROCK FARMS COMPANY,** Owner Norman P. McClelland. 16516 East Chandler Heights Rd., Chandler 85249. Phone (602)988-1452. Manager Bob Whitehurst. Farm located south on Higley to Chandler Heights Rd. go west 1/2 mile to entrance. 125 milking cows, TPE herd.

ARKANSAS

President: Clarence Miller, Rt. 3, Box 123, Huntsville 72740, Phone (501)789-5860.

Vice-President: Don Cloe, 303 Crestview, Bentonville 72712, Phone (501)273-5018.

Secretary-Treasurer: Louis Hershberger, Rt. 3, Box 328, Bentonville 72712. Phone (501)795-2186.

1. **CLOE ACRE GUERNSEYS,** Don and Indalou Cloe. 303 Crestview, Bentonville 72712. Phone (501)273-5018. Farm located 3 miles west of Bentonville. 35 milking cows, Guernseys for 45 years.

2. **CEDAR VALE GUERNSEYS,** Arthur and Brad Thurman. Route 2, Box 1078, St. Joe 72675. Phone (501)427-5269. Farm located in Bruno. 40 milking cows.

CALIFORNIA

President: William Askew, 5934 Tegner Rd., Hilmar 95324. Phone (209)632-7539.

Vice-President: Anne Griffith, 2025 Christensen Ln., Ferndale 95536. Phone (705)725-3029.

Administrative Secretary: Laurie Askew, 5934 Tegner Rd., Hilmar 95324, Phone (209)632-7539.

1. **BAY MEADOW FARMS,** Arnold, Betty and Walt Kessler. 10326 Walnut Avenue, Galt 95632-8726. Phone (209)745-1222. Farm located 2 miles north of Galt on west side of Frontage on Walnut Avenue. 200 milking cows, DHIR herd.

2. **CIRCLE R DAIRY,** Ronnie, Toni, Gary, Randi and Dawna Ray. 11304 Avenue 18, Chowchilla 93610. Phone (209)665-4541. Farm located 8 miles southwest of Chowchilla. 110 milking cows.

3. **CLARAVALE GUERNSEY FARMS,** Kenneth and Margaret Peake. 18170 Bicknell Rd., Los Gatos 95030. Phone (408)395-0717. Farm located 2 miles northwest of Los Gatos. 10 milking cows, TPE herd.

4. **MILKY WAY FARM,** Laurence Seeman, DVM, and Linda, John and Terry Madsen. 34174 De Portola Rd., Temecula 92390. Phone (714)676-5169. Farm located off I-15 to Hwy. 79 south, left on Awzs, left on De Portola Rd. 10 milking cows. TPE herd.

5. **NELLS GLOW GUERNSEYS,** Dennis and Jeanie Nelson, Erik and Katie. 19733 Geer Avenue, Hilmar 95324. Phone (209)632-6237. Farm located 2 miles south of Hilmar. 100 milking cows, TPE herd.

6. **NESLEKCIM FARMS,** Max Mickelsen and Ernie Nunes. 2400 Pepper Rd., Petaluma 94952. Phone (707)762-3134. Farm located 9 miles west of Petaluma. 50 milking cows, DHIR herd.

7. **OLLIMAC DAIRY INC.,** Don Morelli Family. 6401 Taylor Rd., Denair 95316. Phone (209)667-0987. Farm located 3 miles northeast of Denair. 400 milking cows.

8. **PAT MAR RANCH (BUENA OAKS/ LAZY GOMES),** Rob and JoJo Fulton, Steve and Tom Smith, Jorge and Nancy Gomes. 7301 Paradise, Modesto 95351. Phone (209)578-1436 or JoJo (805)344-5855. Farm located southwest of Modesto. 65 milking cows, TPE herd.

9. **PLEASANT POINT DAIRY FARM,** Mike and Anne Griffith. 2025 Christensen Lane, Ferndale 95536. Phone (707)725-3029. To farm, go over Fernbridge, turn left at each road you come to, you'll be in our backyard. 54 milking cows, TPE herd.

10. **SILDON FARMS,** Donald V. and Virginia Silacci. 6235 Lakeville Hwy., Petaluma 94954. Phone (707)763-0683. Farm located 6 miles east of Petaluma on Lakeville Hwy. 210 milking cows.

COLORADO

1. **GUERNDEAN FARM,** Dema Forsyth, Manager Frank Platt. 28607 Weld Cty. Rd. 17, Windsor 80550. Phone Dema (303)686-5794 or Frank 686-5161. Farm located north of Denver on I-25 to Hwy. 34, east 4 1/2 miles. North 1/2 mile on Rd. 17. TPE herd.

CONNECTICUT

1. **GRASSLAND FARM,** Mr. and Mrs. Robert Paine. Hammertown Rd., Salisbury 06068. Phone (203)435-2680. Farm located 5 miles north Rt. 41, 1 mile east Hammertown Rd. 50 milking cows, DHIR herd.

2. **VAILLAND FARM,** Don and Marilyn Vaill and Family. Box 62, Goshen 06756. Phone (203)491-3588. Farm located 1 1/2 miles east of Goshen on Hwy 4. 60 milking cows, TPE herd.

FLORIDA

1. **BEST HAVEN FARM,** J. Timothy Best & Family. 2417 Fussell Rd., Polk City 33868. Phone (813)984-1169. Farm located 3 1/2 miles north of Polk City on Hwy. 33, then 1 1/4 miles east on Fussell Rd. on the right. TPE herd.

2. **LEEMIN PREMIUM DAIRY,** Lee and Minnie Holcomb, 603 Pawnway, Seffner 33584. Phone Lee (813)685-1234 or dairy 689-0111. Farm located from Tampa, south on I-75 5 miles, to Gibsonton Dr. exit, go east through Riverview 4 miles, turn right on Bel Shoals, 1/4 mile on right. 125 milking cows.

GEORGIA

President: E. Jarrett Everett, Maplerett Farm, Rt. 1, Box 177, Montezuma 31063, Phone (912)472-7456.

Secretary: Allen M. Yoder, Myrtle Creek Farm, Rt. 1, Box 20, Montezuma 31063, Phone (912)472-7692.

1. **MYRTLE CREEK FARM INC.,** Melvin L. Yoder and Sons (Allen and Harley). Rt. 1, Box 20, Montezuma 31063. Phone (912)472-6446 or 472-7692. Farm located 3 miles east of Montezuma on Hwy 26. 110 milking cows.

2. **SHADY HOLLOW FARM,** Ernest and Edna Yoder and Family. Rt. 1, Box 91, Cuthbert 31740. Phone (912)732-6121. Farm located 8 miles east of Cuthbert on 82, then north 2 miles. 75 milking cows, DHI herd.

IDAHO

President: Dennis Lincoln, Rt. 1, Box 1282, Parma 83660, Phone (208)482-7423.

Vice-President: Derry Hawker, 5167 Hwy. 72, New Plymouth 83655, Phone (208)278-5415.

Secretary: Frances F. Baker, Rt. 1, Box 1199, Homedale 83628, Phone (208)337-3917.

1. **HILL KREST FARM,** Deloy and Carol Hawker, Derry and Deb Hawker. 5167 Hwy 72 Rt. 2, New Plymouth 83655. Phone (208)278-5415 or 278-5371. Farm located 3 miles southeast of New Plymouth on Hwy 72. 60 milking cows, DHI herd.

2. **LINCREST FARMS,** The Rolly Lincoln Family. 27254 Fern Lane,

CONNECTICUT

FLORIDA

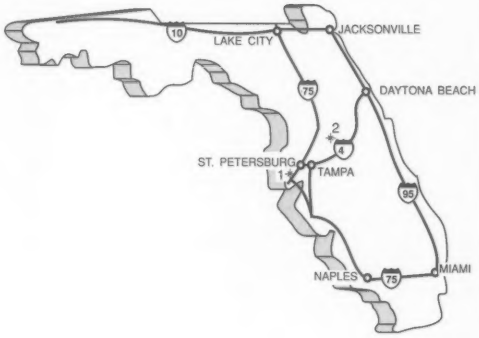

GEORGIA

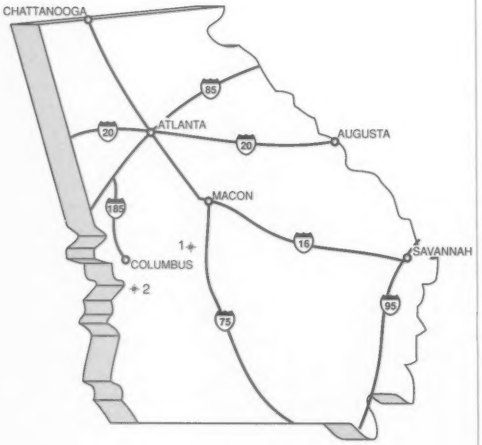

IDAHO

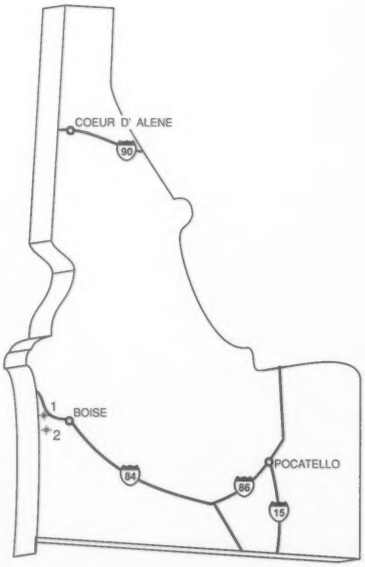

Parma 83660. Phone (208)482-6879. Farm located 1 1/2 miles north, 1 1/4 miles west of Wilder. 65 milking cows, TPE herd.

ILLINOIS

President: Vernon Laesch, Rt. 8, Box 90, Normal 61761, Phone (309)452-8694.

Vice-President: Dan Myers, RR 1, Lamoille 61330. Phone (815)638-2491.

Secretary: Jim Boesche, 2509 W. Keslinger Rd., DeKalb 60115. Phone (815)758-2081.

Executive Secretary: Larry Mohr, Rt. 8, Box 70, Normal 61761, Phone (309)452-4600.

1. **ALDEN FARM,** Errol, Judi, Noel, Emily and Chanda Alden. 7522 Somerset Dr., Marengo 60152. Phone (815)923-2771. Farm located 4 miles southeast off Loral, west on Somerset Dr., first house on right. 15 milking cows, TPE herd.

2. **BOESCHE GUERNSEY FARM,** Jim and Carol Boesche, 2509 W. Keslinger Rd., Dekalb 60115. Phone (815)758-2081. Farm located Rt. 23, 4 miles south of Dekalb, then 3 miles west of Rt. 23 on Keslinger Rd. 30 milking cows, TPE herd.

3. **DERINDA GUERNSEY FARM,** Melvin L. Offenheiser Family. 8582 S. Derinda Rd., Elizabeth 61028. Phone(815)598-3333. Farm located 2 miles east of Elizabeth (or 11 miles west of Stockton) on US 20, then 5 miles south on Derinda Rd., farm sign at end of lane. 200 milking cows, TPE herd.

4. **ENGLISH PRAIRIE FARM,** Herman Siedschlag and Sons. 10816 Siedschlag Rd., Spring Grove 60081. Phone (815)675-2002. Farm located 4 miles east from Richmond. 15 milking cows, DHI herd.

5. **LAESCH'S REGISTERED GUERNSEY FARM,** Roger W. Laesch and Family. Rt. 1, Bloomington 61701. Phone (309)663-4321. Farm located 5 miles east of Bloomington. 40 milking cows, TPE herd.

6. **LANE VIEW FARM,** Harold, Becky and Lonnie Grove. RR 1, Box 36, Carlock 61725. Phone (309)376-7821. Farm located from Carlock, 1 mile east, 1/2 mile north, 1 1/4 miles east. 40 milking cows.

7. **MT. ZION GUERNSEYS,** James and Dorothy Huilman. 3763 W. Council Hill Rd., Scales Mound 61075. Phone (815)845-2282. Farm located from Scales Mound go west on Stage Coach Trail to Council Hill Rd., turn right onto Council Hill Rd. for 1 1/2 miles. 41 milking cows.

8. **MUEHLING MEADOWS FARM,** Richard and Greg Muehling. Box 36, Cissna Park 60924. Phone (815)457-2265 or 457-2354. Farm located 2 1/2 miles northwest of Cissna Park. 40 milking cows, TPE herd.

9. **MUFFETS TWIN ACRE GUERNSEYS,** Jacob and Evelyn Roedl and Family. Rt. 1, Box 274, Edgewood 62426. Phone (618)238-4862. Farm located 4 miles southeast of I-57. 40 milking cows, DHIA herd.

10. **MYOWN GUERNSEY FARM,** Myron and Mark Erdman. RR 1, Box 85, Chenoa 61726. Phone (815)692-3090. Farm located 3 miles west of Fairbury, 4 1/2 miles south, 1/2 mile west. 100 milking cows, TPE herd.

11. **RANKIN FARMS,** Walter, Marion and Hubert Rankin; Dede, Ted and TJ Renfro. Rt. 2, Atlanta 61723. Phone (217)648-2360. 30 milking cows, TPE herd.

12. **ROES-MOR FARM,** John and Jerry Roeschley. RR 1, Flanagan 61740. Phone (815)796-2636 or 796-2603. Farm located 1 mile north and 1/2 mile east of Flanagan. 30 milking cows, TPE herd.

13. **WAGNER GUERNSEY FARM,** Audrey Wagner and Family. Rt. 1, Box 42, Marissa 62257. Phone (618)295-2992. Farm located 3 1/2 miles northeast on SR 4.

14. **WALNUT CORNER FARM,** Ray and Kay Lindsey. RR 3, Box 212, Hoopeston 60942. Phone (217)339-2200. Farm located at the corner of Rt. 1 and Rt. 9 in Hoopeston. Go east on Rt. 9 approximately 5 miles. Farm on right. 10 milking cows.

INDIANA

President: Lee Riggs, 1161 Volkman Rd., Evansville 47711, Phone (812)867-5035.

Vice-President: Ron Hopkins, RR 3, Box 142, Sheridan 46069.

Reporting Treasurer: Jerry Miller, N-300W, Huntington 46750. Phone (219)356-5907.

Secretary-Treasurer: Carol Riggs, 1161 Volkman Rd., Evansville 47711, Phone (812)867-5035.

1. **CIRCLE DRIVE FARMS,** Jerry, Linda, Jeff and Pam Miller. 5607 N-300W, Huntington 46750. Phone (219)356-5907. Farm located one mile north on U.S. 24 bypass on 300W. 70 milking cows, TPE herd.

2. **CORNER GROVE FARMS INC.,** David Witham and Family. 2280 Elizaville Rd., Lebanon 46052. Phone (317)482-6409. Farm located 1 1/2 miles northeast of Lebanon on Elizaville Rd. 45 milking cows, TPE herd.

3. **DUTCH MILLS FARMS,** Keith A. Young. 4355S 600W, Pleasant Lake 46779. Phone (219)475-5752. Farm located 6 miles west of Angola, 4 miles south on RD 600 West. 30 milking cows, TPE herd, DHI.

4. **FRA HIB DAIRY,** Thomas J. and Sharon Franks. 6137N 290W, Wawaka 46794. Phone (219)761-2681. Farm located 3/4 mile south of Wawaka on 300 West. 63 milking cows, TPE herd.

5. **GREEN RIDGE FARM,** Lee M. Riggs and Family. 1161 Volkman Rd., Evansville 47711. Phone (812)867-5035. Farm located 1/4 mile south and 1/2 mile east of I-64 and US 41 interchange. 50 milking cows, TPE herd.

6. **LAMBRECHT'S GUERNSEY FARM,** Paul Lambrecht and Family; Jerry Lambrecht and Sons. RR 16, Box 18, Bedford 47421. Phone Paul (812)275-4059 or Jerry 279-2486. Farm located 5 miles east of Bedford on US 50 to Shell gas plant, go south 1 mile to T and east 2 miles to farm on right. 40 milking cows, TPE herd.

7. **RIVERWOOD FARMS,** Forrest and Janet Keefer, 3829W 800N, Wawaka 46794. Phone (219)761-2852. Farm located one mile north of Wawaka to Rd. 800N, then 3/4 mile west. 50 milking cows, TPE herd.

8. **TRI-HAVEN FARM,** Mr. and Mrs. Richard L. Houser and Family. R 2, Box 15-1, Bryant 47326. Phone (219)997-6707. Farm located from Bryant, west on SR 18 to CR 135, north on 135, first farm on west side. 40 milking cows, TPE herd.

9. **VALLEY SET FARM GUERNSEYS,** Ronald E. and Arlene Wenger. 25386 CR 32, Goshen 46526. Phone (219)875-7366. Farm located 6 miles west of Goshen on CR 32 between CR 9 and CR 11. 45 milking cows, TPE herd.

10. **VILLA CREST FARM,** Verl A. and Gretchen Weaver. 24417 CR 32, Goshen 46526. Phone (219)875-7512. Farm located 5 miles west of Goshen on CR 32 between CR 13 and CR 11. 49 milking cows, DHIR herd.

11. **YELLOW CREEK FARM,** Truman and Elnora Weaver; Lonnie and Lisa Weaver. 25202 CR 36, Goshen

ILLINOIS

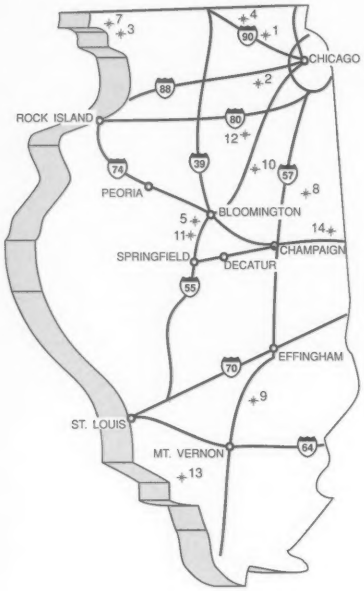

INDIANA

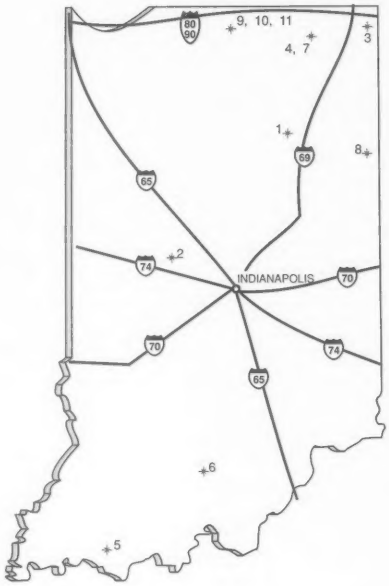

IOWA

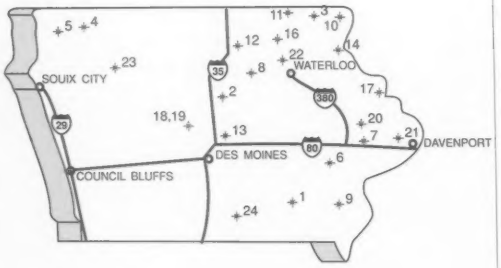

KANSAS

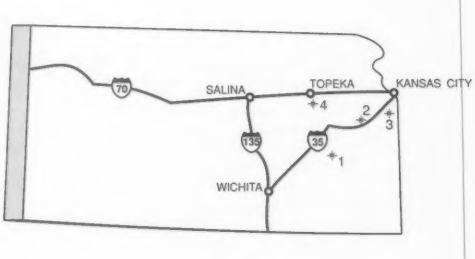

46526. Phone (219)875-5664. Farm located 6 miles west of Goshen, corner of County Roads 36 and 11. 55 milking cows, TPE herd.

IOWA

President: John Arnold, Rt. 2, Waverly 50677. Phone (319)352-3692.
Vice-President: Randy Weiss, RR 3, Ames 50010. Phone (515)292-8869.
Secretary: Vernon Winterhof, Rt. 1, Box 176, Aurelia 51005, Phone (712)434-5416.

1. **AR-MAR FARM REGISTERED GUERNSEYS,** Roger and Janet Stutzman. Rt. 2, Box 139, Wellman 52356. Phone (319)646-6734. Farm located 5 miles north of Wellman and 1 1/4 miles west on F 67. 30 milking cows, DHI herd.

2. **BEAVER CREEK FARM,** Dave, Pam, Matt, Dan and James Bolin. RR 2, Box 15, Clarksville 50619. Phone (319)278-4288. Farm located 2 miles east, 3/4 mile north and 1/2 mile east of Clarksville. 70 milking cows, TPE herd.

3. **CHANGING ACRES,** Delbert and Kathy Smith and Family. Rt. 3, Decorah 52101. Phone (319)735-5690. Farm located 12 miles north of Decorah on Hwy 52. 60 milking cows, TPE herd, DHI.

4. **CIRCLE F GUERNSEY FARM,** Delmar and Joyce Fodness and Family. Box 8305, Spirit Lake 51360. Phone (712)336-1885. Farm located 1 1/4 miles southeast of Spirit Lake. 70 milking cows.

5. **DYKSTRA DAIRY,** John and Donna Dykstra. RR 1, Box 233, Hull 51239. Phone (712)439-1215. Farm located three miles north of Hull and 1/8 mile west. 55 milking cows.

6. **ECHO DELL FARM,** Calvin W., Judy, Tanna Joy, Meghan Marie and Kyla Ann Yoder. RR 2, Box 51, Kalona 52247. Phone (319)656-2372. Farm located 2 miles north on Hwy 1, then 3 miles west of Kalona. 50 milking cows, DHI herd.

7. **ELJO FARM,** Eldon and Joann Moss and Family. 1837 Dubuque Rd., Iowa City 52240. Phone (319)351-7323. Farm located 1/2 mile south of Exit 246 on I-80, off Hwy 1. 50 milking cows, TPE herd.

8. **GOLDENROSE GUERNSEY FARM,** Kenneth and Gary Heinemann. RR 1, Box 166, Readlyn 50668. Phone (319)279-3627 or 279-3613. Farm located from the blacktop east of Readlyn on Hwy. 3, one mile east and 3/4 mile north. First farm on west side of road. 50 milking cows, TPE herd.

9. **IDLE NE'ER FARM,** Donald and Dorothy Sywassink. Rt. 1, Box 240, Letts 52754. Phone (319)729-4921. Steve Sywassink, herdsman. Farm located 1 1/2 miles west of Grandview on Hwy 92. 60 milking cows, TPE herd.

10. **OAK DELL FARM,** Alan and Lori Heitman. RR 1, Box 180, New Albin 52160. Phone (319)544-4312. Farm located 6 miles west of New Albin, then 2 miles south on gravel. 50 milking cows, TPE herd.

11. **OAK KNOB GUERNSEY FARM,** Craig, Gladie, John and Lola Church and Family. Rt. 1, Box 195, Cresco 52136. Phone (319)547-4871. Farm located 8 miles northeast of Cresco. 50 milking cows.

12. **PLAINVIEW II GUERNSEYS,** Darrell and Etta Robinson and Family. Rt. 1, Box 212, Plainfield 50666. Phone (319)276-3407. Farm located 4 miles south and 1/4 mile east from Plainfield, first place. 35 milking cows, DHI herd.

13. **PLEASANT VALLEY FARM,** Gary Vos and Family. Rt. 4, Box 158, Newton 50208. Phone (515)798-4491. Farm located 2 miles south of I-80, Kellogg-Sully Exit 173. 75 milking cows, DHI herd.

14. **ROLLING PRAIRIE GUERNSEYS,** Dan and Ann Walther and Family. Rt. 1, Box 127, Garnavillo 52049. Phone (319)964-2552. Farm located north of Garnavillo, 4 1/2 miles on Hwy 52, 1/2 mile east on the gravel. First farm on south side. 130 milking cows.

15. **SANDY HILL GUERNSEYS,** Don and Glenda Eilers. RR 1, Scotch Grove 52331. Phone (319)465-3018. Farm located 2 miles east of Scotch Grove on E17, 1/4 mile north and 1/4 mile east. TPE herd.

16. **SHETEK PRAIRIE FARM,** Richard and Linda Drackley. RR 4, Box 188B, Decorah 52101. Phone (319)382-4758. Farm located 5 miles north on Locust Rd., 2 miles west and first place north of church. 40 milking cows.

17. **SOUTH LANE FARM,** William A. Graf and Neyen Brothers. 200 Dyersville East Rd., Epworth 52045. Phone (319)744-3444. Farm located north of Farley 6 miles on Dyersville East Rd., 1/2 mile south in lane. 44 milking cows, TPE herd.

18. **SUNESLOPE FARM,** Allan Bentley and Family. RFD 3, Ames 50010. Phone (515)292-1606. Farm located 7 1/2 miles north of Slater on Rt. 38 or 2 1/2 miles south of Lincoln Way on South Dakota Ave. 30-35 milking cows, TPE herd.

19. **SUNNYDALE GUERNSEYS,** Randy and Teri Weiss. RR 3, Ames 50010. Phone (515)292-8869. Farm located 2 1/2 miles south of Lincoln Way on South Dakota Avenue. 25 milking cows, TPE herd.

20. **SUNNY VALLEY FARM,** Ambrose Pins and Family. 24355 Olde School Lane, Farley 52046. Phone (319)744-3759. Farm located 5 1/2 miles northeast of Farley. 59 milking cows, DHIA herd.

21. **WAPSI ACRES GUERNSEYS,** Jim and Carol Larssen; Todd and Stefanie Larssen. 30660 137th Ave., Long Grove 52756. Phone (319)285-8079. Farm located 5 miles northwest of Long Grove. 65 milking cows, DHIR herd.

22. **WHISPERING PINES REGISTERED GUERNSEYS AND EXOTICS,** Jeff Polfer and Karla Brink. Rt. 2, Box 190, Postville 52162. Phone (319)864-3272. Farm located 8 miles north of Postville on Hwy 51, then east 1 mile. 65 milking cows, DHI herd.

23. **WINTERHOF GUERNSEYS,** Vernon, Suzanne, Jenece Winterhof and Mark and Jeanette Hinkeldey. Rt. 1, Box 176, Aurelia 51005. Phone (712) 434-5416. Farm located 2 miles east, 6 miles south of Aurelia. 20 milking cows.

24. **WOODRUFF GUERNSEY FARM,** Duane Woodruff and Family. 926 160th Avenue, Indianola 50125. Phone (515)961-4045. Farm located 4 miles northeast of Indianola. 35 milking cows.

KANSAS

President: Doyle Neher, Rt. 2, Hutchinson 67501. Phone (316)662-7592.
Vice-President: Nancy Sack, Rt. 3, Baldwin 66006, Phone (913) 842-7094.
Secretary: Nancy Hjetland, 2030 Simms, Topeka 66604, Phone (913) 273-0479.

1. **ATLASTA FARM,** John and Donna Salava. Rt. 1, Box 147, Leroy 66857. Phone (316)964-2615. Farm located 4 miles north, 1 3/4 miles east of Leroy. 30 milking cows.

2. **BOEHLE GUERNSEY FARM,** Jim and Nancy Sack and Family. Rt. 3, Baldwin City 66006. Phone (913)842-7094. Farm located Lawrence 59 and 10 junction, 4 miles south on Hwy. 59, east on #458 4 1/2 miles. 40 milking cows, TPE herd.

KENTUCKY

LOUISIANA

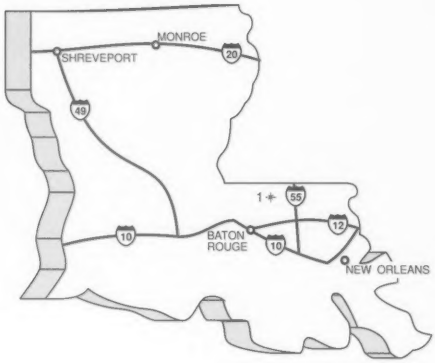

MAINE

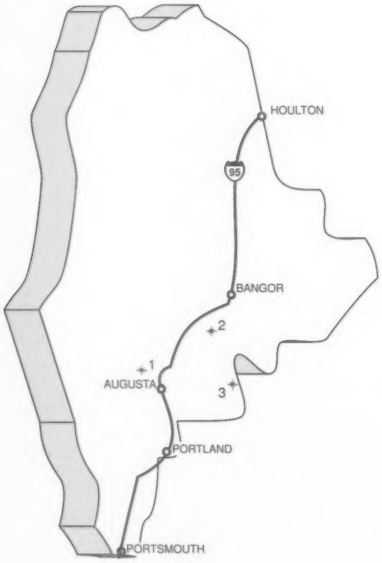

MARYLAND

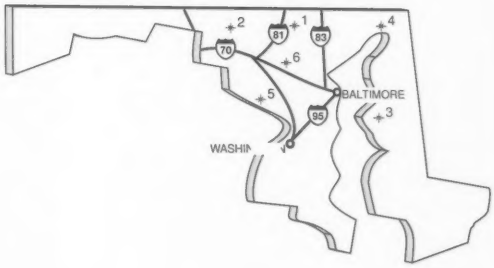

3. **MOZIER FARM,** Dr. John O. Mozier and Family. 10175 W. 159th St., Stanley 66221. Phone Home (913)897-3496 or Office 268-2518. Farm located south edge of Overland Park.

4. **PURE GOLD GUERNSEYS,** Nancy and Heather Hjetland. 2030 Sims, Topeka 66604. Phone (913)273-0479. Cattle housed at Iwig Reg. Holsteins Farm, 3320 SE Tecumseh Rd. Farm located 5 1/2 miles east of Hwy 75 on SE 45th St. Then 1 1/2 mile north on Tecumseh Rd. TPE herd.

KENTUCKY

President: Larry Peyton, 943 Unity Rd., Harrodsburg 40330. Phone (606)865-4598.
Treasurer: Harry Terhune, Jr, Rt. 8 US Gwy. 127N, Harrodsburg 40330. Phone (606)865-4022.
Secretary: Patty Holbert, Rt. 2, Box 674F, New Haven 40051. Phone (502)549-3736.

1. **4-A's ACRES,** Wendell T. and Maye Applegate, Jonathan and Josef. Rt. 1, Box 396, Tollesboro 41189. Phone (606)798-6441. Farm located on Hwy. 57, 1/2 mile north from Tollesboro off KY 10. 28 milking cows, DHIR herd.

2. **GOSSER GUERNSEY,** Wayne and Portia Gosser. RR 4, Box 232, Russell Springs 42642. Phone (502) 866-5691. Farm located 7 miles east of Russell Springs on Hwy. 910. 50 milking cows, TPE herd.

LOUISIANA

President: Ballard Bennett, P.O. Box 877, Innis 70747.
Secretary: Rick Baron, 2288 Gourrier Ave., Baton Rouge 70808. Phone (504)388-3292.

1. **CRESCENT HILL FARM,** H. D. and David Lockwood. Rt. 2, Box 154-A, Greensburg 70441. Phone (504)222-6989 or 222-6412. Farm located 5 miles west of Greensburg, 2 miles on Hwy 1043. 100 milking cows, TPE herd.

MAINE

President: Lois Whitcomb, Rt. 2, Box 600, Belfast 04915. Phone (207)342-5446.
Vice-President: Ron Webb, RFD 2, Box 73, Gardiner 04345. Phone (207)582-5595.
Secretary: Marilyn Schofield, RFD 1, Box 845, Thorndike 04986. Phone (207)568-3547.

1. **MAR-MIK FARM,** Margaret C. Markowski and Family. Box 9150 Stanley Rd., Winthrop 04364. Farm located one mile on right going north on Rt. 135 off Rt. 202. 4-6 milking cows.

2. **SCHOFIELD FAMILY FARM,** Wayne and Ruben Schofield. RFD 1, Box 845, Lord Rd., Thorndike 04986. Phone (207)568-3547 or 568-3537. Farm located east on Hwy. 139 on Knox-Thorndike town line. 4 milking cows, TPE herd.

3. **WABANAKI GUERNSEYS AT SPRINGDALE FARM,** Mrs. Lois Whitcomb. Rt. 2, Box 600, Belfast 04915. Phone (207)342-5446. Farm located 5 miles northwest of Belfast off 137, turn right. 20 milking cows, TPE herd.

MARYLAND

President: John Schnebly, 14748 Fairview Rd., Clear Spring 21722. Phone (301)842-2629.
Vice-President: Paul Spurrier, Rt. 2, 10102B Green Valley Rd., Union Bridge 21791. Phone (301)898-9353.
Secretary: Karen Albright, 1435 Jarrettsville Pike, Phopenix 21131. Phone (301)667-0657.
Treasurer: William B Messix III, Box 154, Queen Anne 21657.

1. **ANOVADALE ACRES,** Paul E. and Ruth E. Spurrier. 10102 B. Green Valley Rd., Union Bridge 21791. Phone (301)898-9353. Farm located 1 1/2 miles north of Libertytown on Rt. 75. 70 milking cows.

2. **CROWN STONE FARM,** John B. and William S. Schnebly. 14748 Fairview Rd., Clear Spring 21722. Phone Bill (301)842-2583 or John 842-2629. Farm located 5 miles west of Cearfoss on Rt. 494. 70 milking cows, TPE herd.

3. **DOGWOOD LANE FARM,** John H. Sr., Polly and John H. Myers Jr., Box 318, Worton 21678. Phone (301)778-3657 or John Jr. 778-3635. From Chestertown, 213N to 297W, cross 298, 1 1/2 miles, turn left on St. James Smithville Rd., first farm on right. 50 milking cows, TPE herd.

4. **MT. ARARAT FARMS,** Frank D. Brown Jr. 155 Mt. Ararat Farm Rd., Port Deposit 21904. Phone (410)378-4144. Farm located just off I-95 on US Rt. 222. 115 milking cows, TPE herd.

5. **SLATEDALE MANOR,** David G. and Aldine M. Slater. 14934 Schaeffer Rd., Boyds 20841. Phone (301)972-5212. Farm located on 270 south to Rt. 118 to Rt. 117 to Schaeffer Rd. TPE herd.

6. **THREE BROOKS FARM,** G. Edgar and David E. Hawker. 4722 Hawker Rd., Frederick 21701. Phone (301)662-3048. Farm located Rt. 340, exit Mt Zion Rd. on Elmer Derr, left on farm lane before crossing bridge over Rt. 15. 70 milking cows, DHI herd.

MASSACHUSETTS

President: Timothy Stone, Delano Rd., Marion, MA 02738. Phone (508)748-2208.
Vice-President: Joanne Goodfield, Barre Rd., Hardwick 01037, Phone (413)477-8595.
Secretary: Janet Jordan, Muschopauge Rd., Rutland 01543, Phone (508)886-4259.

1. **GREAT HILL DAIRY INC.,** Timothy and Tina Stone. Delano Rd., Marion, 02738. Phone (508)748-2208. Farm located 60 miles south of Boston, 30 miles east of Providence. 40 milking cows, TPE herd.

2. **GUERNSEY DELL FARM,** Robert, Joanne and William Goodfield. Barre Rd., Hardwick 01037. Phone (413)477-8595. Farm located 1/4 mile east from center of Hardwick on Rt. 32. 55 milking cows.

MICHIGAN

President: James A. Fish, Hickory Corners 49060, Phone (616) 671-5400.
Vice-President: Steve Kirklin, 8792 E. ML Ave., Kalamazoo 49001, Phone (616)345-3654.
Secretary: Gordon Turner, 4135 S. Hemlock Rd., Hemlock 48626. Phone (517)642-5443.
Treasurer: Warren Watson, 1445 Watson Rd., Hemlock 48626. Phone (517)642-5537.
Administrative Secretary: Shirley Wright, 10540 Gratiot Rd., Saginaw 48603, Phone (517)781-2967

1. **ACRES OF DEFOREST,** Lynn and Greg DeForest and Family. 1740 Kirby Rd., Leslie 49251. Phone (517)589-8721. Farm located 2 miles east of US 127 on Kirby Rd. 20 milking cows, TPE herd.

2. **BLACK CREEK FARM,** Reginald and Winnie Westenfelder; Mike and Betty Philpott. 5635 W. 8th St., Fremont 49412. Phone (616)924-3596. Farm located 5 miles north of Fremont on Stone Rd., 3/4 mile east on 8th St. 35 milking cows, OS herd.

3. **ELMWOOD FARM,** Walt Frahm and Sons. 12850 Bradley Rd., Frankenmuth 48734. Phone (517)652-6615. Farm located 4 miles north and 2 miles east of Frankenmuth.

MASSACHUSETTS

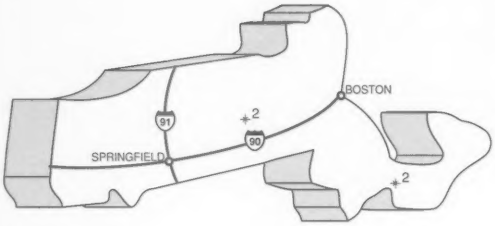

MICHIGAN

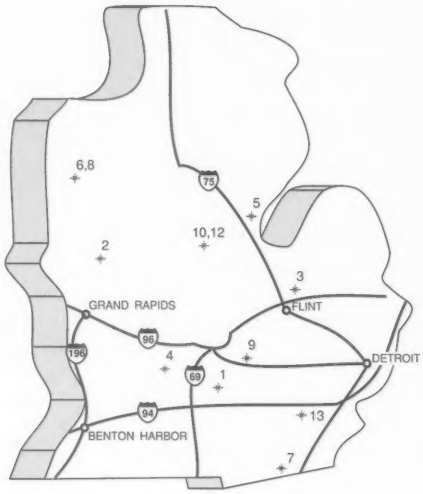

MINNESOTA

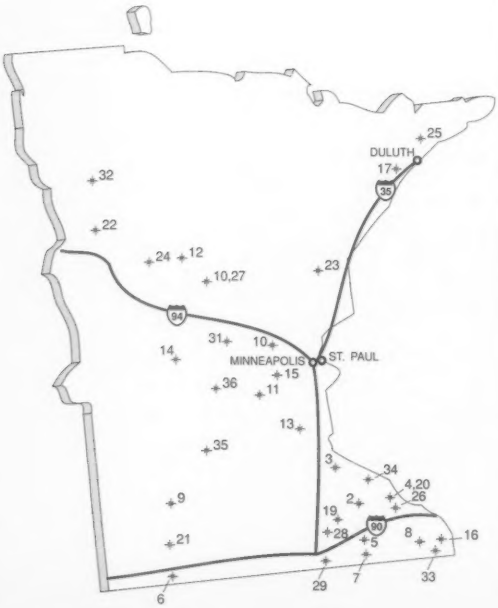

MISSOURI

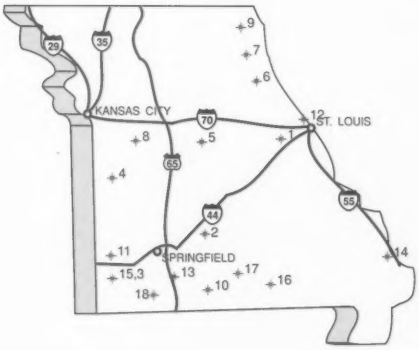

4. **IVY LANE FARM,** Jonnie and Barbara Morris. 11804 W. Vermontville Hwy., Vermontville 49096. Phone (517)726-0073. Farm located 3 miles west of Vermontville on Vermontville Hwy. 35 milking cows.

5. **MAPLE ACRES FARM,** Mike and Andrew Pavelka. 3896 S. Deep River Rd., Standish 48658. Phone (517)846-9210. Farm located 1 mile west, 3/4 mile south of Standish. 32 milking cows.

6. **MAPLE WOOD FARM,** Ronald M. and Neva E. Wood and David, Jamie, Beka, Joe and Matthew Wood. 820 E. Wilson Rd., Scottville 49454. Phone (616)757-2270. Farm located 2 1/2 miles south and 1/2 mile east of Scottville. 45 milking cows, TPE herd.

7. **PEB-L-BROOK FARMS,** The Doug Sanborn Family. 12173 Teachout, Rt. 1, Manitou Beach 49253. Phone (517)467-7102. Farm located 2 miles west and 1 mile south from Onsted. 30 milking cows.

8. **PINE HAVEN GUERNSEY FARM,** Robert J. Thurow and Sons. 819 W. Chauvez, Scottville 49454. Phone (616)757-3430. Farm located 3 1/2 miles south and 1 mile west of Scottville. 50 milking cows, DHI herd.

9. **RIDAHO FARMS,** George, Nona, Rick, Dawn and Hope Fyrciak. 6945-7075 Owosso Rd., Fowlerville 48839-9747. Phone (517)223-8519. Farm located from downtown Fowlerville from stoplight, 2 miles east on Grand River then 3 miles north on Owosso Rd. Farm on left side of road. Nearest cross road is Chase Lake Rd. 30 milking cows, TPE herd, Johnes program.

10. **SUN-DALE FARM,** Gordon and Lynne Turner. 4135 S. Hemlock Rd., Hemlock 48626. Phone (517)642-5443. Farm located 3 1/2 miles south of Hemlock to yellow barn. 35 milking cows, TPE herd.

11. **VIELE ACRES,** Jim and Mary Dillon, Matt and Carrie Jo. 10251 Addison Rd., Jerome 49249. Phone (517)287-4285. Farm located on US 127 to Addison, 6 miles west on Addison Rd. 27 milking cows, DHIA herd.

12. **WATSON FARMS,** Warren Watson. 1445 Watson Rd., Hemlock 48626. Phone (517)642-5537. Edwin Watson. 1336 Watson Rd., Hemlock, 48626. Phone (517)642-2442. Farm located 1/2 mile east and 1 mile south of Hemlock. 50 milking cows, TPE herd.

13. **WAY LENE ACRES,** Wayne, Arlene and Howard DeForest. 6709 E. Joy Rd., Ann Arbor 48105. Phone (313)663-3700. Take US 23 to Plymouth Rd., east to Dixboro, north to E. Joy Rd., 1 1/4 miles east. 35 milking cows, DHI herd.

MINNESOTA

President: Brian Kimm, Rt. 2, Box 390, Pelican Rapids, 56572. Phone(218)8634211.
Vice-President: Kevin Vorhees, RR 1, Box 42, Danvers 56231. Phone (612)567-2134.
Secretary: Debbie McDermott-Johnson, 823 N. Carlton St., Barnum 55707. Phone (218)389-6127.

1. **ALCHRIST FARM,** Phil, Edie and Wes Tennis. Rt. 3, Box 35, Hayward 56043. Phone (507)256-4256. Farm located 1 mile east, then 1 mile north from Hwy. 26 and I-90, Hayward exit. 50 milking cows, TPE herd.

2. **AMBER RAE GUERNSEYS,** Ron and Michelle Heins. Rt. 2, Box 83, Eyota 55934. Phone (507)545-2351. Farm located 10 miles east of Rochester on CR 9, 1 1/2 mile north on MN 42. 66 milking cows, TPE herd.

3. **BOULDER CREEK FARMS,** Walter R. and Michael W. Fuchs. 10513 170 St. E., Nerstrand 55053. Phone (507)334-8879. Farm located 1/2 mile west of Nerstrand. 38 milking cows, TPE herd.

4. **BREEZY POINT FARM,** Richard and Carol Laska. Rt. 3, Box 290B, Winona 55987. Phone (507)452-1121. Farm located 6 miles southeast of Winona on Twp Rd. 23, left on Twp. Rd. 2J, 1 mile. 60 milking cows, TPE herd.

5. **BURNAP FARM,** Jim, Carolyn, Russ and Don Burnap. Rt. 2, Box 118, Chatfield 55923. Phone (507)867-4028. Farm located 4 miles west on SR 30 of Chatfield, north on CR 7, west on CR 129 two miles, take dead end road back to farm. 40 milking cows, DHI herd.

6. **CROSS LEA GUERNSEYS,** Gene Cross and Family. Rt. 1, Box 92, Sherburn 56171. Phone (507)695-2923. Farm located 2 miles west, 3 miles south and 2/3 mile west of Sherburn. 60 milking cows, TPE herd.

7. **CROWN HILL FARM,** Sanford Staupe and Family. RR 2, Box 98, Preston 55965. Phone (507)765-2217. Farm located 1/2 mile south of Preston on CR 12. 40 milking cows, TPE herd.

8. **DALEY CREEK FARM,** Elvin, Gordon and Dennis Paulson. Rt. 1, Box 245, Houston 55943. Phone (507)864-7198. Farm located 6 miles west of Houston on US Hwy. 16. 35 milking cows, TPE herd.

9. **DALLENBACH GUERNSEYS,** Walter and Dawn Dallenbach. RR 2, Box 86, Morgan 56266. Phone (507)249-3975. Farm located 3 miles north and 1/2 mile east of Clements. 25 milking cows.

10. **DA-MAR GUERNSEYS,** David Abrahamson and Family. Rt. 3, Box 128, Browerville 56438. Phone (612)594-6106. Farm located 10 miles east of Browerville on Todd CR 14 or 9 miles west of Randall on CR 14. 37 milking cows, DHI herd.

11. **EDGEWATER MEADOWS GUERNSEY FARM,** Tom and Jody Luebke. 5385 CR 123, Mayer 55360. Phone (612)657-2149. Farm located north on Hwy. 25, left on Hwy. 7, right on Carver Co. 123, first farm on right. 25 milking cows, TPE herd.

12. **ERNEL FARM,** Ervin and Nelda Schlichting. Rt. 1, Box 196, Bertha 56437. Phone (218)924-2733. Farm located 6 miles east and 1/2 mile north of Bertha. 25 milking cows, TPE herd.

13. **FREDELLA GUERNSEY FARM,** Steve, Carol, Heather, Kristen and Megan Molnau. 495 Pioneer Trail, Chaska 55318. Phone (612)448-3513. Farm located 3 miles north of Chaska on Hwy 41, 1/2 mile east on Pioneer Trail. 55 milking cows, TPE herd.

14. **GETZKOW GUERNSEY FARM,** Fred and Jim Getzkow and Family. Rt. 1, Eden Valley 55329. Phone (612)453-2957. Farm located 1 1/2 miles north of Eden Valley on Hwy 22, then enter farm west at sign. 100 milking cows, DHI herd.

15. **GNAN FARMS,** Earl and Marlaine Gnan. 13190 122nd St., Norwood 55368. Phone (612)467-2989. Farm located 3 miles east of Norwood. 44 milking cows, DHIR herd.

16. **GOLDEN WHEY,** Paul and Rhonda Myhre and Family. Route 1, Box 16, Houston 55943. Phone (507)896-3989. Farm located 2 miles north of Houston, near Hwy. 76. 45 milking cows, TPE herd.

17. **GREENHILL FARM,** Kenneth H. and Joyce L. Olsen and Family. 278 Littleroad, Barnum 55707. Phone (218)389-6526. Farm located 2 miles west of Barnum. 50 milking cows, DHI herd.

18. **GREEN WAVES GUERNSEYS,** Walter Berning and Sons,

NEBRASKA

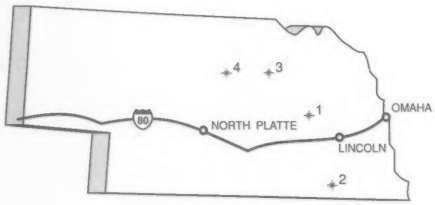

NEW HAMPSHIRE

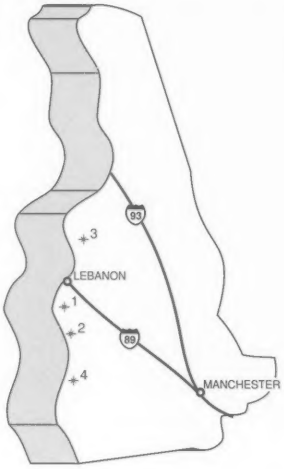

NEW JERSEY

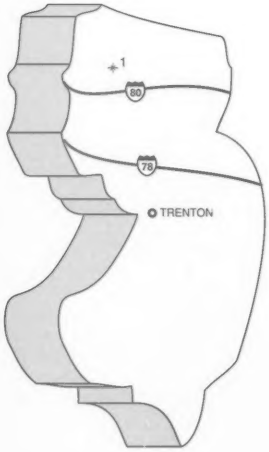

NEW MEXICO

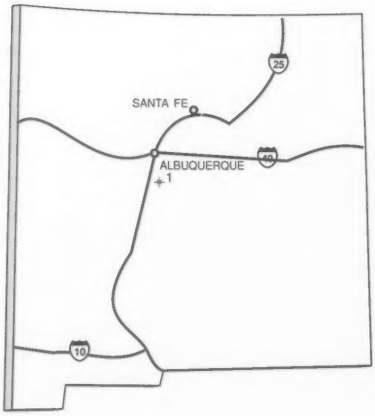

Inc. 11756 80th St. N.E., Albertville 55301. Phone (612)497-2483. Farm located 2 miles north of I-94 on CR 19 and 3/4 mile east on 80th St. N.E. 50 milking cows, TPE herd.

19. **HAVANA HEIGHTS FARM,** Bruce and Mary Larson. Rt. 1, Box 116, Claremont 55924. Phone (507)528-2383. Farm located 1 mile north of US Hwy. 14 on the Dodge-Steele County Line. 80 milking cows, TPE herd.

20. **HILLDALE FARM,** Earl Wachholz. Rt. 1, Box 122, Winona 55987. Phone (507)523-3437. Farm located 5 miles northeast of Lewiston on CR 25. 45 milking cows, TPE herd.

21. **KBOSS GUERNSEY FARM,** Oren V. and Steven Flohrs. RR 1, Box 246, Ormsby 56162. Phone (507)639-3134 or 639-3071. Farm located 2 miles south of Ormsby and 2 miles east. 90 milking cows, TPE herd.

22. **KIMM'S GUERNSEYS,** Frank and Brian Kimm. Rt. 2, Box 390, Pelican Rapids, 56572. Phone Frank (218)863-5627 or Brian 863-4211. Farm located 1/4 mile north of MN 34 on Clay-Ottertail county line. 65 milking cows, TPE herd.

23. **KNIFE LAKE GUERNSEY FARM,** Barton, June, Neill and Helen Heitke. Rt. 3, Mora 55051. Phone (612)679-4694 or 679-2399. Farm located 7 miles north of Mora. 65 milking cows, TPE herd.

24. **KNOBBY KNOLL GUERNSEYS,** Harry and Lorraine Riedel and Family. Rt. 1, Box 133, Parkers Prairie 56361. Phone (218)338-2935. Farm located 4 miles north on MN 29 and 2 1/2 miles east on Ottertail Co. 136, from Parkers Prairie. 50 milking cows.

25. **LINDAHL GUERNSEYS,** Alan Meinershagen. 3159 Lindahl Rd., Duluth 55810. Phone (218)628-1203. Farm located off of I-35 at Midway Rd. north 2 miles, east 1 mile, north 1/2 mile. 5 milking cows, many heifers.

26. **MAPLE LEAF FARM,** Russell, J. Duane, Dennis and Doug Wirt. Rt. 1, Box 45, Lewiston 55952. Phone (507)523-3723. Farm located 2 1/2 miles south and east of Lewiston on County 25. 130 milking cows, TPE herd.

27. **OAK CREST FARM,** Howard and Dennis Tyrrell. Rt. 1, Box 238, Browerville 56438. Phone Howard (612)594-2808 or Dennis 594-6205. Farm located 8 miles northeast of Browerville, east on CR 14 one mile, left on 16 3 1/2 miles, left on CR 18 four miles, turn left. 90 milking cows, TPE herd.

28. **OAK GROVE GUERNSEY FARM,** Jerome and Dorothy Rypka; Dixon and Shelly Rypka. P.O. Box 5, 18th St. S.E., Owatonna 55060. Phone (507)451-3068 or 451-6348. Farm located 1 mile east of Steele County Fairgrounds. 50 milking cows, TPE herd.

29. **OAK LEAF LAWN FARMS,** Walter, Harriet and Dean Jirousek. RR 1, Box 29A, Ellendale 56026. Phone Walter (507)451-7247, Dean 451-0870. Farm located 11 miles south of Owatonna on CR 45, then 1 mile west. 45 milking cows, 100% pure Guernsey herd.

30. **PINE RIDGE FARM,** Chris W. Skaar and Sons. Rt. 3, Box 96, Hayward 56043. Phone (507)373-9233. Farm located Hayward exit Co. 26 off I-90, 2 1/2 miles south. 60 milking cows, TPE herd.

31. **RIDGEROLL FARMS,** Jerome Vergin. Rt. 3, Box 602, Buffalo 55313. Farm located 5 1/2 miles southeast of Buffalo on CR 116. 50 milking cows, TPE herd.

32. **RIVERBEND FARM,** James Olslund. Beltrami 56517. Phone (218)926-5587. Farm located 3 1/2 miles east of Beltrami. 28 milking cows, DHIA herd.

33. **SOLUM GUERNSEYS,** Daniel Solum. RR 2, Spring Grove 55974. Phone (507)498-5312. Farm located 1 mile east of Spring Grove, first farm on north side of Hwy. 44. 15 milking cows.

34. **SUNSET VIEW,** Alton and Eileen Wood. RR 1, Box 204, Plainview 55964. Phone (507)534-3079. Farm located one mile north of Plainview on Hwy. 42, then 4 miles east on Co. 27, left side. 35 milking cows, TPE herd.

35. **T-WAY FARM,** Roger and Linda Kurth and Sons. Rt. 2, Stewart 55385. Phone (612)587-9164 or 587-9165. Farm located 10 miles southwest of Hutchinson. 42 milking cows.

36. **UP THE CREEK FARM,** Glen and Lois Anderson; David, Donna, Kevin and Karen Anderson; Steve and Diane Anderson. 3344 165th St., Lester Prairie 55354. Phone (612)395-2023. Farm located 2 1/2 miles south of Lester Prairie CR 84, turn west, first farm on right. 45 milking cows, TPE herd.

MISSOURI

President: Dave Cochard, Rt. 4, Box 337, Union 63084. Phone (314)583-8901.

Vice-President: Marvin Sprick, Rt. 1, Box 172, New Haven 63068. Phone (314)459-6615.

Secretary: Marjorie Frankenbach, Rt. 2, Palmyra 63461, Phone (314)769-4623.

1. **ARROW HEAD GUERNSEYS,** Dave and Linda Cochard. Rt. 4, Box 337, Union 63084. Phone (314)583-8901. Farm located from St. Louis, I-44 west to Hwy. 100, west 3 miles to Hwy. V, left 6 miles on right. 25 milking cows.

2. **CAMPBELLS GUERNSEY FARM,** R. Stanley Campbell. Rt. 3, Box 124, Strafford 65757. Phone (417)736-2251. Farm located from Strafford Rt. 125 north to Rt. DD, right on DD 3 miles. 130 milking cows, DHI herd.

3. **DAVIS' FARM,** William K. Davis and Family. Rt. 2, Verona 65769. Phone (417)498-6699. Farm located 1/2 mile north of Verona on Rt. P. 100 milking cows.

4. **FLOOD VALLEY GUERNSEY FARM,** Harold & Karen Leismeister. Rt. 2, Box 432, Butler 64730. Phone (816)297-2398. Farm located 1 mile north of Passice, 1/2 mile west. 50 milking cows, DHI herd.

5. **FOREMOST GUERNSEY FARM,** University of Missouri, 9615 West Hwy. 40, Columbia 65202. Phone (314)445-4009. Farm location from St. Louis, take I-70 west to Exit 121, right on Hwy. 40 three miles, second farm right side of road. 20 milking cows, TPE herd.

6. **FRANKENBACH GUERNSEY FARM,** Marvin, Kevin and Ross Frankenbach. RR 2, Hannibal 63401. Phone (314)221-6843. Farm located 12 miles west of Hannibal off Hwy. 36 on Rt. F. 70 milking cows.

7. **HILL LAKES DAIRY,** Marjorie, Greg and Gloria Frankenbach. Rt. 2, Palmyra 63461. Phone (314)769-4623. Farm located 12 miles west of Hannibal on US 36, 1 mile north on Rt. E. 50 milking cows.

8. **J-MAR-NELL FARM,** Marvin and Nellie Parrott, Jerry, June, Andy, Sam and Chris Parrott. RR 1, Knob Noster 65336. Phone (816)563-2328 or 563-3992. Farm located 10 miles south on 23 from Concordia, I-70 or 5 miles north from Knob Noster, Hwy 50. 65 milking cows, TPE herd.

9. **JU-DONS GUERNSEY FARM,** Donald and June Waterman. Rt. 1, Box 92, Williamstown 63473. Phone

(314)853-4497. Farm located from Williamstown, 4 miles east on Rt. E, 1/4 mile south on Rock Rd. 60 milking cows, DHI herd.

10. **LEHMAN DAIRY FARM,** Craig Lehman. Rt. 2, Box 254A, Hartville 65667. Phone (417)741-7209. Cattle housed at Sancrest Farms, 20 miles west of Springfield on Hwy. 60 to 4 way stop, right 1 1/2 miles to farm. 3 milking cows, DHIR herd.

11. **MARLEE GUERNSEY FARM,** Ken and Marilyn Calvin and Kenda Ogle. Rt. 3, Box 191, Mt. Vernon 65712. Phone (417)466-7674. 20 milking cows, TPE herd.

12. **RIVER VIEW FARMS INC.,** Lawrence & Norbert Struckhoff and Harold Roehrig. Rt. 1, Box 87, Augusta 63332. Phone Lawrence (314)228-4459, Norbert (314)228-4516 and Harold Roehrig (314)228-4843. Farm located 4 miles west of Augusta or 3 miles east of MO River Bridge at Washington on Augusta Bottom Rd. 48 milking cows. DHIR herd.

13. **SHADY VIEW FARM,** Gary Estes, auctioneer. Route 1, Box 30, Ozark 65721. Phone (417)485-2524.

14. **SHAWNEE FARMS,** Marian, Steve & Jeff Preusser. Rt. 1, Jackson 63755. Phone (314)833-6513. Farm located 11 miles north of Jackson. 60 milking cows, DHIR herd.

15. **SPRING VALLEY FARM,** Robby Davis and Family. Rt. 2, Box 112, Verona 65769. Phone (417)498-6977. Farm located 2 miles northwest of Verona.

16. **SS GRANDVIEW FARM,** Rollan, Debra, Nichlas, Stephen & Jami Stewart. Rt. 3, Box 488, Ava 65608. Phone (417)683-3784. Farm located 9 miles west of Ava on Hwy. 14 on south side of road or 25 miles east of Ozark on Hwy. 14. 50 milking cows, TPE herd.

17. **STEWARTS MILK JUG,** Rilley and Giselle Stewart and Aaron. Rt.1, Box 44, Macomb 65702. Phone (417)924-8088. Farm located 2 1/4 miles west of the Macomb, exit US 60, then 1 mile south. 60 milking cows, TPE herd.

18. **WAYMAR GUERNSEYS,** Wayne, Marchia, Melissa, Rachel, Sarah and Emily Blades. Rt. 1, Box 303, Crane 65633. Phone (417)723-8123. Farm located 3 miles north of Crane on Hwy 13. 60 milking cows, TPE herd.

NEBRASKA

President: Tom Konecky Jr., Rt. 2, Wahoo 68066, Phone (402)443-4187.
Vice-President: Jim Chapman, R.R. 2, Box 28, North Bend 68649, Phone(402) 652-3492.
Secretary: Judy Chapman, R.R. 2, Box 28, North Bend 68649, Phone (402)652-3492.
Treasurer: Mrs. Tom Chapman Rt. 2, Box 119, North Bend 68649.

1. **BEAUTY VIEW FARM,** Mr. and Mrs. Tom Konecky Sr. and Family. Rt. 2, Box 19, Wahoo 68066. Phone (402)642-5563. Mr. and Mrs. Tom Konecky Jr. Rt. 2, Box 15, Wahoo 68066. Phone 443-4187. Farm located 3 3/4 miles west of Wahoo on Hwy 92, south side of road. 60 milking cows, TPE herd.

2. **HAYSETTS FARM,** Richard and Eldine Hays and Family. Box 184, Odell 68415. Phone (402)766-3825. Farm located 6 miles north, 1 mile west, 1/4 mile south of Odell. 100 milking cows, TPE herd.

3. **PLATTE MEADOW,** Jim, Judy, Greg and Ed Chapman. Rt. 2, Box 28, North Bend 68649. Phone (402)652-3492. Farm located 2 miles west on Hwy. 30 and 1/4 mile north of North Bend on Co. Rd. 5. 27 milking cows, TPE herd.

4. **SUN FLOWER LANE GUERNSEYS,** Bob Rooney. Rt. 64, Box 18, Brewster 68821. Phone (308)547-2420. Farm located 8 miles north of Brewster on Hwy. 7, then 4 miles west on county road, then 1 mile south. 50 milking cows, DHI herd.

NEW HAMPSHIRE

President: Gordon M. Huckins, RFD 1, Box 344, Ashland 03217, Phone (603)968-9094.
Secretary-Treasurer: Sandra Creighton, RFD 1, Box 1251, Webster 03229.

1. **ASCUTNEY VIEW FARM,** Carl, Pat and Susan Adams. RR 1, Box 709, Poverty Lane Rd., West Lebanon 03784. Phone (603) 448-3341. Farm located 3 miles south off I-89, Exit 19. Take Poverty Lane Rd. which is located near Exit 19.

2. **JUST A FEW FARM,** Michael and Jackie Delaney. RFD 3, Box 151, Cornish 03745. Phone (603)675-6992. Farm located in Plainfield. 30 milking cows.

3. **RECORDRIDGE FARM,** Walter and Amy Record. E. Thetford Rd., Lyme 03768. Phone (603)795-2606. Farm located 2 miles off I-91, Exit 14 to Rt. 113, east 1 mile to Rt. 5, south 200 feet to left hand turn, follow road 1 1/2 mile to farm sign on left. 7 milking cows, TPE herd.

4. **VALLEY FARMS,** H. S. Dunning. Wentworth Rd., Walpole 03608. Phone house (603)756-4777 or barn 756-3598. Farm located 3 miles south of Walpole on Wentworth Rd. 100 milking cows. TPE herd.

NEW JERSEY

President: Edward Scott, Scott's Guernsey Farm, Box 894, RR 1, Lafayette 07848, Phone (201)383-4057.
Vice-President: Terry Hoffman, RD 1, Box 20, Califon 07830, Phone (201)832-2214.
Secretary: Harvey Dreibelbis, 118 B Lowens Strasse, Freehold 07728.

1. **ALLA-VALLEY REGISTERED GUERNSEYS,** Phyllis A. Semanchik. RD 1, Box 129, Andover 07821. Phone (908)852-0151. Farm located 50 miles west of New York City, exit 19 off Rt. 80, town of Allamuchy, NJ. 5 milking cows.

NEW MEXICO

1. **MARI MAC,** Mr. and Mrs. J. Mack Rasband. 7116 Isleta Blvd. S.W., Albequerque 87105. Phone home (505)877-1628 office 873-2171. Farm located 1 mile north from Exit 213 off I-25, south of Albequerque on east side. 15 milking cows, DHIR herd.

NEW YORK

President: Paul Fleming, RD 3, Box 320, Auburn 13021.
Vice-President: Charles Kiechle, RD 1, Philadelphia 13673. Phone (315)642-3385.
Secretary: Roland Ripley, RFD 4, Cortland 13045, Phone (315)496-2281.
Treasurer: Barbara Nedrow, RD 2, Box 243, Clifton Springs 14432, Phone (716)526-5134.

1. **CHURCHOLM FARM,** Richard and Joyce Church and Family. 1596 Peru McLean Rd., Freeville 13068. Phone (607)898-3438. Farm located 1 mile east of Rt. 38 between Groton and Freeville on the corner of Peru-McLean Rd and Lick St.

2. **EVEROHILL FARM,** Roger & Peter Trump. RD 1, Box 255, Westfield 14787. Phone (716)326-3619 or 326-4089. Farm located 3 miles southwest of Westfield on Hardscrabble Rd. 49 milking cows.

3. **FLEMINGDALE,** Paul L. & Margaret A. Fleming. RD 3, Auburn 13021. Phone (315)252-1149.

4. **GLENSFOOT FARM,** Manager Mark Reynolds, Assistant Manager John Leonard. Star Rt., Box 2, Cherry Valley 13320. Phone (607)264-8251. Farm located Rt. 166 south

into Cherry Valley, straight through the lights, 1/2 mile to farm. 35 milking cows. DHIR herd.

5. **HILLCREST FARM,** Ron Wetherwax. 5867 Dufree Rd., Wyoming 14591. Phone (716)495-6453. Farm located 1/4 mile west of Wyoming. 37 milking cows, TPE herd.

6. **HOLCOMB'S GUERNSEY FARM,** Robert and Donald Holcomb. RD 1 Jackson Rd., Box 534, Greene 13778. Phone Robert (607)656-9742 Donald 656-7193. Farm located from Rt. 206, take Water St. to Jackson Rd., first farm on left. 63 milking cows, TPE herd.

7. **KIECHLE FARMS,** Carl and Helen Kiechle; Charles and Dawn Kiechle. RD 1, Philadelphia 13673. Phone Carl (315)642-5515 or Charles 642-3385. Farm located 2 miles east of Philadelphia on Hagan Rd. 70 milking cows, TPE herd.

8. **LITTLEFIELD FARMS,** Clarence and Sharon Littlefield and Family. Rt. 1, Box 144, Watertown 13601. Phone (315)788-1531. Farm located 2 miles west of Watertown on NY Rt. 3, Exit 45 off I-81. 55 milking cows, TPE herd.

9. **MARLINDALE FARM,** Lawrence and Dale Hooker. RD 1, Box 22, South Dayton 14138. Phone (716)988-7747. Farm located 2 miles west of South Dayton. 82 milking cows.

10. **NEDROW FARMS,** Kevin and Barbara Nedrow. 2819 CR 4, Clifton Springs 14432. Phone (716)526-5134. Farm located on CR 4, 8 miles west of Geneva, 8 miles east of Canandaigua. 120 milking cows, TPE herd.

11. **OLD HOMESTEAD FARM,** Douglas R. Stanton and Walter Johnson. Rd 2, Box 41, Greenville 12083. Phone (518)966-8845. Farm located 4 miles north of Greenville on Rt. 32. 25 milking cows, TPE herd.

12. **REAPE, PATRICK, DIANE, SHERRY, NICHOLE & JOHN.** RD 2, Box 2, Boonville 13309. Phone (315)942-2531. Farm located 1/10 mile south of Boonville on Rt. 46. 25 milking cows.

13. **RIPLEY FARMS,** Roland, Thomas and Daniel Ripley. RD 4, Box 41A, Cortland 13045. Phone Roland (315)496-2281 or Thomas 496-2113. Farm located Rt. 41A, 6 miles west of Homer. 140 milking cows, DHIR herd.

14. **ROSENDAHL FARM,** John L. Calhoun. Rt. 1, Box 232A, Eagle Bridge 12057. Phone (518)686-5360. Farm located NY Rts. 22 and 67. 5 milking cows.

15. **SHER-BECK FARM,** Sherwood, Becky, Chris, Darren and Jared Anderson. RD 1, Box 502, Kennedy 14747. Phone (716)267-2044. Farm located 10 miles east of Jamestown on Daily Hill Rd. 15 milking cows, TPE herd.

16. **SMITHFIELD GUERNSEYS,** Dirck, Garrison, Peter and David Coon. Separate Rd., Box 414, Amenia 12501. Phone (914)373-8170 or barn 373-8930. Farm located Rt. 44 west from Amenia 2 1/2 miles, Rt. 83 2 1/2 miles to Smithfield church, left on dirt road. 110 milking cows, TPE herd.

17. **STILWELL FARM,** Art and Kate Stilwell and Jim, Jill and Jeff. 6 Corners Rd., Interlaken 14847. Phone (607)387-6519. Farm located 1 1/4 miles west of Rt. 96 from Covert on West Covert Rd.. 56 milking cows, DHIR herd.

18. **SUNNYSIDE FARM,** Harold E. Alexander. RD 1, Box 279, Union Springs 13160. Phone (315)364-8757. Farm located 3 miles southeast of Union Springs.

19. **THREE LEDGES FARM,** Terry and Sharol Neuroth. RD 2, Box 415, Hammond, 13646. Phone (315)324-5694. Farm located Rt. 12 along St. Lawrence River. 35 milking cows, DHI herd.

20. **TOOLITE FARM,** Richard Tooley and Family. RD 3, Box 99, Granville 12832. Phone (518)642-2361. Farm located on 22A north 2 miles to CR 21, farm on left on Dekalb Rd. 80 milking cows, TPE herd.

21. **WELCOME STOCK FARM,** William H. Peck and Family. 170 W. River Rd., Schuylerville 12871. Phone (518)695-3375. Farm located 45 miles north of Albany. 9 milking cows, TPE herd.

22. **WHEELER ACRES,** Terry and Karin Wheeler. 3385 Oak Hill Rd., Marietta 13110. Phone (315)636-8038. Farm located 1 mile southeast of Amber on eastern shore of Otisco Lake. 40 milking cows.

NORTH CAROLINA

President: Gary Braswell, 6323 Morgan Mill Rd., Monroe 28110.

Secretary-Treasurer: Ruth Stokes, Goldprint Farm, Rt. 2, Box 431, Linwood 27299, Phone (704)956-7759.

1. **SPRING CREST FARM,** Lynn H., Sam T., Gail and Kim Woods. 2915 Pearson Rd., Hurdle Mills 27541. Phone Lynn (919)732-2534 or Sam 732-3956. Farm located from Hillsborough Rt. 86, north 1 mile, Rt. 57 north 6 miles, Pearson Rd. west 1 1/2 miles. 80 milking cows, DHI herd.

OHIO

President: Don Barger, Mayflower Farm, 4121 N Rt. 68, Urbana 43078. Phone (513)652-3628.

Vice-President: Doug Phillips, 11839 Banning Rd., Mt. Vernon 43050. Phone (614)397-8267.

Secretary: Lester Settlage, Les Len Farm. 06149 Cloverleaf Rd., New Knoxville 45871. Phone (419)753-2130.

Executive Secretary: Martha J. Turley, 1030 Marion Ave., Mansfield 44906. Phone (419)756-2571.

1. **BALMORAL FARMS,** John Richardson and Family and Keith Richardson. Rt. 4, 12028 Buckland-Holden Rd., Wapakoneta 45895. Phone (419)657-6647. Farm located 4 miles north of Wapakoneta on SR 501 to Buckland-Holden Rd., turn right, first farm on left. 40 milking cows, TPE herd.

2. **BENCHROCK FARM,** Leo Grusenmeyer and Sons. 9830 S. SR 201, Dayton 45424. Phone (513)845-3727. Farm located 1 mile north of I-70 on SR 201. (Brandy Pike), farm on west side of raod. 55 milking cows, TPE herd.

3. **BLA-ARL FARM,** Zada Crosser. 10774 Gavers Rd. Hanoverton 44423. Phone (216)223-2169. Blaine, Gail, Aaron and Mandy, 10390 Hinton Mill Rd., Marysville 43040. Phone (614)666-5491. Arlene Crosser. Farm located 2 miles east of Hanoverton on SR 30, turn left on Gavers Rd., 1 mile, farm on the left.

4. **BRAND-JAM FARM,** Jay, Brandi and Jami Thomas. 00241 Locktwo Rd., New Bremen 45869. Phone (419)629-2734. Farm located 1 1/2 mile west of SR 364 on Locktwo Rd. on north side of road.

5. **CLA VALE FARM,** Edgar A. Cox. 33771 SR 643, Fresno 43824. Phone (216)897-3701. Farm located west of New Bedford SR 643, first farm. 22 milking cows.

6. **COUNTRY LANE FARM,** Charles L. Langenkamp and Family. 14866 Groff Road, New Weston 45348. Phone (419)336-6465. Farm located 15 miles south of Celina on US Rt. 127 to Mercer-Darke Co. Line Rd., 1/4 mile west to 1st crossroad, south on Groff Rd., 2nd place on west side. 15 milking cows, DHIA herd.

NEW YORK

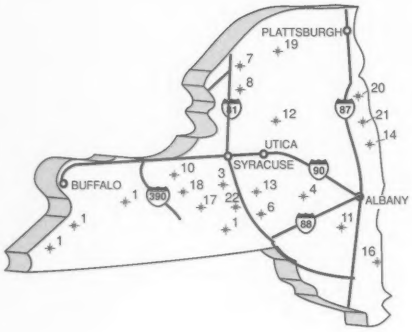

NORTH CAROLINA

OHIO

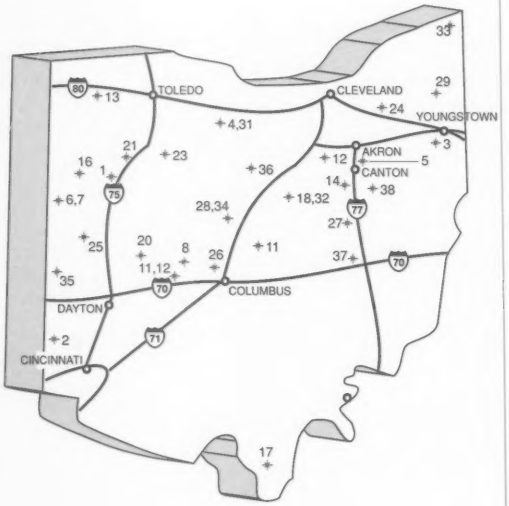

OKLAHOMA

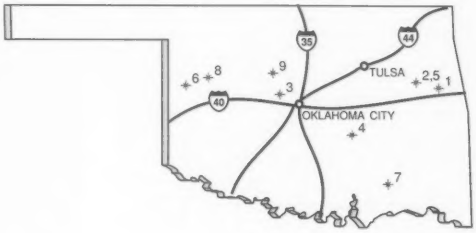

7. **DALE'S GUERNSEYS,** Dale A. Langenkamp and Family. 14770 Groff Rd., New Weston 45348. Phone (419)336-6961. Farm located 15 miles south of Celina on 127 to Mercer-Darke County Line, 1/4 mile west to first cross road, turn south on Groff Rd., 3rd place on west side. 95 milking cows, TPE herd.

8. **DARBY MAPLE FARMS,** Michael, Dan and Kevin Burns. 9560 SR 38, Milford Center 43045. Farm located 7 1/2 miles south of Marysville on SR 38. 160 milking cows, DHIR herd.

9. **DAVIDSON'S FARM,** Ray E. Davidson and Family. 2784 Hollowtown Rd., Hillsboro 45133. Phone (513)288-2208. Farm located 10 miles southwest of Hillsboro, 1/2 mile south of SR 138. 15 milking cows.

10. **EBER-ACRES,** Donald Eberhard and Family. 3644 Mechanicsburg Sanford Rd., Mechanicsburg 43044. Phone (614)857-1371. Farm located 2 miles north of SR 29 off Rosedale Rd. 50 milking cows.

11. **GEANA FARMS,** C. Eugene Phillips and Family. 11839 Banning Rd., Mt. Vernon 43050. Phone (614)397-8267. Farm located 1 1/2 miles west of Mt. Vernon off SR 229. 16 milking cows, DHI herd.

12. **GILL FARM,** Edward E. Gill and Family; Richard Gill and Family. 1795 E. Pleasant Home Rd., Creston 44217. Phone (216)435-4152 or 435-4577. Farm located 7 miles north of Wooster on Rt. 3, west .8 miles on Pleasant Home Rd. 85 milking cows.

13. **GOLD BANNER FARM,** Carl Fortkamp and Carl Harting Jr. 3818 Philothea Rd., Coldwater 45828. Phone (419)678-2497. Farm located 2 miles south Rt. 118, 1 1/2 miles west of Coldwater on Philothea Rd. 50 milking cows, TPE herd.

14. **HIGHLAND FARM,** Brian and LuAnn Funk. 1590 CR 175, Jeromesville 44840. Phone Brian (419)368-3938, Dad (419)869-7371. Farm located 3 miles east of Jeromesville on 1675. 30 milking cows, TPE herd.

15. **LAND OF LIVING,** John, Bonnie, Eli, Austin and Lucas Ayars. 4381 Rosedale Rd., Mechanicsburg 43044. Phone (614)857-1273 or 857-1229. Farm located 3 miles southeast of Mechanicsburg. 40 milking cows, TPE herd.

16. **LES LEN FARM,** Lester and Helen Settlage. 06149 Cloverleaf Rd., New Knoxville 45871. Phone (419)753-2130. Dean Settlage. 12218 SR 29, St. Marys 45885. Phone (419)753-2887. Farm located 2 1/2 miles southeast of St. Marys on SR 29, left side of road. 60 milking cows.

17. **LOCUST GROVE FARM,** Mary E. Roush. 48360 Carmel Rd., Racine 45771. Phone (614)949-2175. Farm located Rt. 33 to Rt. 124 through Racine, left CR 28, 4-5 miles and turn left on Carmel Rd. 17 milking cows.

18. **LOCUST HILL FARM,** Ethel L. Fetter and Lee Smetzer. 12959 SR 39, Big Prairie 44611. Phone (216)378-4092. Farm located 1 mile east of Nashville on SR 39. 26 milking cows, TPE herd.

19. **MARODORE FARM,** Lee Kohler and Family. 5745 Burchey Rd., Baltimore 43105. Phone (614)756-4533. Farm located 2 miles south of Baltimore on SR 158, left on Co. Rd. 17, left onto Burchey, first farm on right. 55 milking cows, DHI herd.

20. **MAYFLOWER FARM,** Donald and Joanne Barger. 4121 N Rt. 68, Urbana 43078. Phone (513)652-3628. Farm located 3 miles north of Urbana on SR 68. 60 milking cows, TPE herd.

21. **MER-DON'S FARM,** Merlin Goodman and Sons. 4600 Ottawa Rd., Lima 45801. Phone (419)225-8177 or 225-8807. Farm located 1 mile south of US 30 on SR 65. 45 milking cows, TPE herd.

22. **MISTY MEADOWS GUERNSEY FARM,** David Parker and Family. 3778 Taylor-Blair Rd., London 43140. Phone (614)857-1677. Farm located off I-70 to Rt. 42 north, turn left onto 2nd road. 30 milking cows.

23. **MONA LOU'S FARM,** Joseph and Tom Derr. Rt. 2, 16979 TH 22, Carey 43316. Phone (419) 387-7360. Farm located from SR 23 to I-15, right on 95 Township Rd., then left on Township Rd. 22. 40 milking cows, DHI herd.

24. **OBERLAND FARMS,** Lloyd and Les Ober. 11177 Kinsman Rd., Newbury 44065. Phone (216)564-5457. Farm located 17 miles east of Cleveland on Rt. 87. 55 milking cows, DHIR herd.

25. **OUR HOMESTEAD FARMS,** Paul and Elaine DeLaet and Family. 2500 Stillwater Rd, Houston 45333. Phone (513)778-1641. Dairy 2600 SR 48, Houston 45333. Phone 295-3513. Farm located 8 miles north of Covington on SR 48. 50 milking cows, DHI herd.

26. **PARKER'S GUERNSEYS,** Richard and Roger Parker. 1901 Jones Rd., Hilliard 43026. Phone (614)878-5733. Farm located I-70 to New Rome exit, right on Feder, 3rd road on right. 40 milking cows, DHIR herd.

27. **PINE GROVE GUERNSEYS,** Reuben M. Miller and Family. 1921 CR 144, Rt. 2, Sugarcreek 44681. Farm located from Walnut Creek south on CR 145, left on CR 144, 1 1/2 miles east. 25 milking cows.

28. **RAEMELTON FARM DAIRY,** Ralph E. Turley, mgr., Jeff Turley, assistant mgr. 1030 Marion Road, Mansfield 44906. Phone (419)756-2571. Farm located at the southwest corner of the Mansfield city limits at the corner of Trimble Rd. and Marion Ave. 30 milking cows, TPE herd.

29. **R-WAY FARM,** James and Janet Bates and Family. 5029 SR 305, Southington 44470. Phone (216)898-7195. Farm located 1 1/2 miles west and 1/4 mile south of center of Southington. 10 milking cows, TPE herd.

30. **SANDE-HILL FARM,** Leroy and Nita Lindley. 2155 Oxford-Trenton Rd., Oxford 45056. Phone (513)523-8746. Farm located 5 miles east of Oxford on SR 73.

31. **SHERMA FARM,** Kenton Sherman and Mike Kaltenbach. 3930 Sandhill Rd., Bellevue 44811. Phone Kenton (419) 483-4737 or Mike 465-2659. Farm located 1 1/2 mile south of US 20 between Bellevue and Monroeville. 23 milking cows. DHIR herd.

32. **SPRING WALK FARM,** William and Floyd Wachtel. 13079 TR503, Big Prairie 44611. Phone (216)378-2273. Farm located 1/2 mile north of Nashville off 514, then 1 mile east on Twp. 503. 115 milking cows.

33. **SUN-HAVEN FARM,** A. Russell Sundberg and Family. 1740 Mechanicsville Rd., Rock Creek 44084. Phone (216)474-5922 or 474-7429. Farm located 3 miles south of I-90 on Rt. 534, 3 miles east on Cold Springs Rd., 1 mile south on Mechanicsville Rd. 34 milking cows.

34. **TURLEY, RALPH,** AGA Vice-President & Manager Raemelton Farm Dairy; Martha Turley, Ohio GBA Executive Secretary-Treasurer. 1030 Marion Ave., Mansfield 44906. Phone (419)756-2571.

35. **THREE G GUERNSEYS,** Charles N. Greer and Family. 274 Beamsville-Union City Rd., Union City 45390. Phone (513)968-5573. Farm located

OREGON

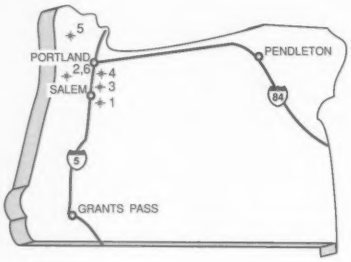

PENNSYLVANIA

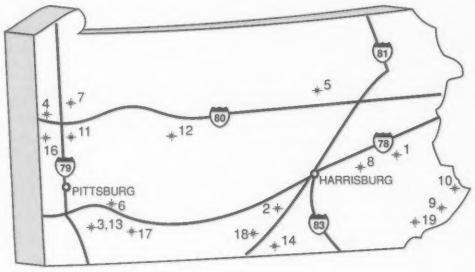

SOUTH CAROLINA

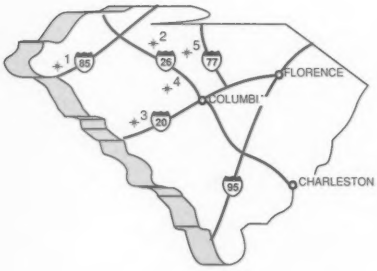

SOUTH DAKOTA

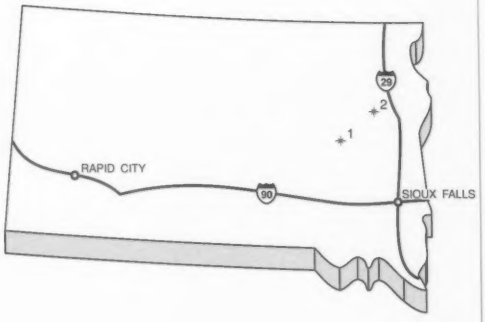

1/2 mile south of Union City on SR 571, 2 miles east on Beamsville-Union City Rd. TPE herd.

36. **VILLA-WAY FARM,** James and JoAnne Richards. 491 US 224, Sullivan 44880. Phone (419)736-2642. Farm located at intersection of 58 and 224, first farm on south side. 10 milking cows, DHI herd.

37. **WHISPERING PINES FARMS,** D. F. & W. B. Hayes. 8418 Reitler Rd., Cambridge 43725. Phone (614)432-2281. Farm located from I-70 take SR 209 south to SR 660 turn right go 1/2 mile to Reitler Road, turn right first farm on road. 25 milking cows, TPE herd.

38. **WOODED VIEW FARM,** Vernon and John Deininger. 8096 Licking Rd., Malvern 44644. Phone Vernon (216)863-1585 or John 863-2734. Farm located on Ohio 183 between Malvern and Minerva east of intersection in village of Oneida. 65 milking cows, DHI herd.

OKLAHOMA

President: Charles Griggs, Box 157, Mustang 73064.
Vice-President: Jene Mungle, Rt. 5, Box 15, Atoka 74525. Phone (405)889-3478.
Secretary: Melinda Berousek Rushing, P.O Box 851707, Yukon 73099. Phone (405)324-2058.
Executive Secretary: E. R. Berousek, P. O. Box 851707, Yukon 73085. Phone (405)324-5762.

1. **BEBEE GUERNSEY FARM,** Tom & Dauna Bebee. Route 1, Box 2400, Oktaha 74450. Phone (918)474-3530. Farm located 12 miles south of Muskogee on Hwy. 69. 40 milking cows.

2. **CHUPPS GUERNSEY FARM,** E. J., Dale & Stanley Chupp. Rt. 1, Box 239, Inola 74036. Phone (918)543-2746. Farm located 1 mile east of Mayes & Roger Co. lines, Hwy. 33 1/2 mile north then 1/2 mile east. 34 milking cows, DHIA herd.

3. **LILY LANE FARM,** Ernie, Bea and Melinda Berousek. Box 851707, Yukon 73085. Phone(405)324-5762. Farm located 2 miles south of Yukon at 12540 NW 10th Street (Oklahoma City). 20 milking cows. DHIR herd.

4. **GOLDEN DEW FARM,** Bob and Charles Griggs. Rt. 2, Box 52, Seminole 74868. Phone (405)382-3338. Farm located I-40 to Hwy. 99, 6 miles south, 2 miles east, 1/2 mile south. 50 milking cows, DHIA herd.

5. **GREEN COUNTRY GUERNSEYS,** Johnny and Katie Mae Chupp, A. Loretta and Nathan. Rt. 1, Box 250, Inola 74036. Phone (918)476-5792. Farm located 1 mile south of Chouteau and 2 3/4 miles west on black top road or 6 1/4 miles east of Inola. 35 milking cows, DHI herd.

6. **RED EARTH GUERNSEY FARM,** Dwight, Yolanda & Melissa McArthur. Rt. 1, Box 29, Cheyenne 73628. Phone (405)497-2749. Farm located 4 1/2 miles west, 3 1/2 miles north on west side of road across from Washita River. 13 heifers.

7. **MUNGLES GUERNSEY FARM,** Jene Mungle Family. Rt. 5, Box 15, Atoka 74525. Phone (405)889-3478. Farm located 1 mile south of Atoka. 125 milking cows. TPE herd.

8. **WHITESHIELD CREEK,** Mike and Linda Elliott. Box 219, Hammon 73650. Phone (405)473-2732. Farm located 1/2 mile west of 3334 Junction and Hammon. 4 milking cows, DHIA herd.

9. **ZUM MALLEN GUERNSEY FARM,** LeRoy & Betty ZumMallen. Rt. 4, Box 88, Okarche 73762. Phone (405)263-7375. Farm located 2 miles south on Hwy. 81 and 2 miles east on Hwy. 3, south side of road. 45 milking cows, DHI herd.

OREGON

President: Seth Spencer, 2835 S E Palmquist Rd., Gresham 97080. Phone (503)665-8531.
Vice-President: George Marsh, Rt. 3, Box 350, Cornelius 97113. Phone (503)357-9152.
Secretary-Treasurer: Barbara Mann, 17277 Abiqua Rd. N.E., Silverton 97381. Phone (503)873-4830.

1. **ABIQUA ACRES,** Alan and Barbara Mann. 17277 Abiqua Rd. N.E., Silverton 97381. Phone (503)873-4830. Farm located 5 1/2 miles northeast of Silverton. 72 milking cows, TPE herd.

2. **KILCHONA FARM,** Carl & Irene Bosch. 7070 Kilchis River Rd., Tillamook 97141. Phone (503)842-6756. Farm located 4 miles north of Tillamook on Kilchis River Rd. 100 milking cows, TPE herd.

3. **VALLEY OAKS GUERNSEYS,** Ray Orisio. 14973 French Prairie Rd., Woodburn 97071. Phone (503)792-3407. Farm located 4 miles west of Woodburn on French Prairie Rd. 100 milking cows. DHI herd.

4. **VALLEY VEUE FARMS,** Staehely Brothers. 21301 S. Central Pt. Rd., Oregon City 97045. Phone (503)657-1805. Farm located 4 miles south of Oregon City.

5. **WIL-RENE FARMS,** Wilbur, Mike, Sherry and Dan Jansen. Rt. 2, Box 224, Forest Grove 97116. Phone Wilbur (503)357-2244 or Mike & Sherry 357-2369. Farm located 3 miles northeast of Forest Grove in Verboort. 75 milking cows, DHI herd.

6. **WILSONVIEW DAIRY INC.,** Ernie and Julie, Bill and Linda, Don and Desi Josi and Carolin, Kurt, Luke, Denise, D.J., Derrick. 2540 Olson Rd. N., Tillamook 97141. Phone (503)842-2775 or Fax (503)842-8479. Farm located on Hwy. 6 four miles east of Tillamook on Olson Rd. 75 milking cows, TPE herd.

PENNSYLVANIA

President: Ruth Ann John, 5419 Manheim Rd., Waynesboro 17268. Phone (717)762-7789.
Vice-President: Richard Smith, Maple Knoll Farm, 5388 Ridge Road, New Hope 18938. Phone (215)598-3054.
Secretary: Elsie Wolff, 39 Black Bear Rd., Quarryville, 17566. Phone (717)786-2336.
Business Manager: Jim Trotter, Rt. 1, Box 94A, Enon Valley 16120. Phone (412)667-0834.

1. **BLUE MT VIEW FARMS,** Carl E. Hollenbach. RD 1, Box 386, Bernville 19506. Phone (215)488-1789. Farm located 2 miles east of Straustown on old Rt. 22. 82 milking cows, DHIR herd.

2. **BROOKSIDE GUERNSEYS,** Ray M. Garber. 3318 Stone Quarry Rd., Chambersburg 17201. Phone (717)263-2393. Farm located 2 miles south of Chambersburg, 1 mile off PA 316 on Stone Quarry Rd. 45 milking cows, TPE herd.

3. **DOLLY RUN FARM,** John, Paul and Phyllis Kunz. RD 1, Box 153, Centerville 16404. Phone (814)827-1660 or 827-3004. Farm located on Rt. 89 north 6 miles out of Titusville. Farm on left, watch for farm sign.

4. **EAST HILL GUERNSEYS,** William, Nancy and Donald Cannon. 4766 Lamor Rd., Hermitage 16148. Phone (412)962-7250. Farm located from I-80 West Middlesex exit, Rt. 18 north to Lamor Rd., east about 1 mile on right. 55 milking cows, TPE herd.

5. **GREENWOOD GUERNSEYS,** Bruce & Brenda Hemsarth. RD 2, Box 285, Millville 17846. Phone (717)458-5761. Farm located from I-80 exit 34, 10 miles north on Rt. 42. 40 milking cows, TPE herd.

TENNESSEE

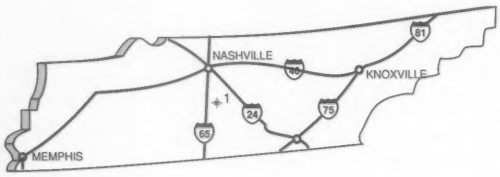

TEXAS

VERMONT

VIRGINIA

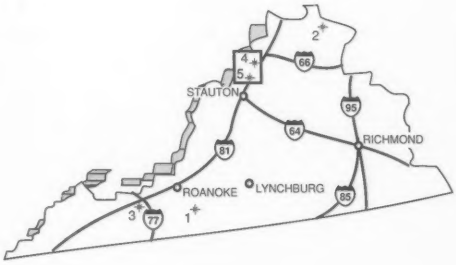

6. **HI-FIELD FARM,** Herbert R. Guyer Family. RD 2, Box 118, Derry 15627. Phone (412)537-8843. Farm located 45 miles south of Pittsburgh near Keystone State Park. 30 milking cows.

7. **HILLVIEW ACRES,** Harold, Marlyn, Elaine and Troy Hill. RD 3, Sandy Lake 16145. Phone (412)376-3802. Farm located from Sandy Lake take Rt. 173 north to New Lebanon. Turn left at crossroads onto Goddard St. Park Rd., take 3rd road to left, 1st farm on right. 35 milking cows, DHI herd.

8. **LEBANON VALLEY FARM,** Robert B. Smith and Family, RD 1, Box 306, Annville 17003. Phone Robert (717)838-2488 or Dave 838-3283. Farm located east of Palmyra from Rt. 422, south on Plaza Drive, go 5 blocks, turn left, first farm .3 miles to first farm along road. 70 milking cows, TPE herd.

9. **LISETER FARM,** John E. DuPont, P. O. Box 356, Newtown Square 19073. Phone (215)356-1089. Farm located 550 N. Newtown Street Road. 24 milking cows.

10. **MAPLE KNOLL FARMS,** Richard L. and Victoria Smith. 5388 Ridge Road, New Hope 18938. Phone (215)598-3054. 60 milking cows, TPE herd.

11. **OAKLAND FARM,** James H. Moser and Family. RD 2, Box 594, Chicora 16025. Phone (412)285-4179. Farm located 6 miles north of Butler off Rt. 38. 50 milking cows, DHI herd.

12. **PARADISE ACRES,** Warren D. and Mark A. Pifer. RD 3, Box 31, Reynoldsville 15851. Phone (814)427-2229. Farm located 10 miles south of DuBois on 119, 2 miles west of Stump Creek. 47 milking cows, TPE herd.

13. **PEACEFUL VALLEY FARM,** Donald D. and Ruth Anna Henton and Son. RD 1, Box 171, Centerville 16404. Phone (814)827-3750. Farm located Crawford Co., northwest PA. 3 1/2 miles east of Centerville on Fink Ridge Rd. off Rt. 8. 25 milking cows.

14. **PINEY LANE FARM,** Mervin K. Myers. 1 Mummert Drive, Littlestown 17340. Phone (717)359-4383. Farm locted 1/2 mile east of Littlestown. 50 milking cows.

15. **STONE MILL FARM,** William and Sandra Zollers. RD 2, Box 62, Longsdale Dr., Mertztown 19539. Phone (215)682-7880. 34 milking cows.

16. **TROTACRE FARM,** James, Bob and Dave Trotter. RD 1, Enon Valley 16120. Phone (412)667-7465 or 667-1186. Farm located in western PA at end of turnpike. 50 milking cows, TPE herd.

17. **TWIN BROOK FARM,** John and John E. Marchezak. RD 1, Box 264, Bentleyville 15314. Phone (412)239-4144. Farm located at Kammerer Exit (Exit 11) off I-70 (2 miles west of Bentleyville & 12 miles east of Washington, PA). 20 milking cows.

18. **WALNUT LANE FARM,** Rodney and Darlene Stuff. 7521 Lemar Rd., Mercersburg 17236. Phone (717)328-5793. Farm located I-81 Exit 3 Greencastle, follow Rt. 16 four miles west to Lemar Rd. 68 milking cows.

19. **WHITE PLAINS FARMS,** Shoemaker Brothers, (Kenneth, Scott and Stuart). 514 Maple Shade Rd., Kirkwood 17536. Phone (717)529-2467. Farm located 1 mile west of Kirkwood on Maple Shade Rd. 60 milking cows, DHIR herd.

SOUTH CAROLINA

President: Greg Coleman, Melidora Farm, Rt. 2, Box 136, Saluda 29138.
Vice-President: Herbert Lutz, SC Sunny Day Farm, Rt. 5, Box 32, Chester 29706. Phone(803)385-6929.
Secretary: Emma Lovelace, Rt. 7, Box 864, Dardenella Farm, Orangeburg 29115, Phone (803)534-5989.

1. **CLEMSON UNIVERSITY DAIRY FARM,** c/o Michael Moore. 960 Cherry Rd., Clemson 29631. Phone (803)656-3189. Farm located off I-85 at Anderson, take Hwy. 76 towards Clemson, left on Old Stone Church Rd., farm is 1/4 mile on left. 12 milking cows, TPE herd.

2. **LUSHACRES FARM,** Thornwell Home and School For Children. Box 60, Clinton 29325. Phone (803)833-1232. Farm located South Broad St. 75 milking cows, TPE herd.

3. **MARFRED FARM,** Fred and Steve Mills and Family. Rt. 1, Box 405, Saluda 29138. Phone Steve (803)445-2574 or Fred 445-8353. Farm located 11 miles north of Saluda on 194 or 13 miles south of Newberry on 395. 120 milking cows, TPE herd.

4. **MYRTLEDALE FARM,** Marvin and Perry Hamm and Family. Rt. 4, Box 88, Newberry 29108. Phone Marvin (803)276-3868 or Perry 276-1661. Farm located 1 mile south of Newberry on Hwy 395. 147 milking cows, TPE herd.

5. **SUNNY DAY FARM,** Herbert, Betty & Herby D. Lutz. Rt. 5, Box 32, Chester 29706. Phone (803)385-6929. Farm located from Chester take Hwys 321N and 97N to intersection, at blinking light go straight on Hwy. 97N one mile to Dublin Rd., (1st road to right) one mile to 1st house on left. TPE herd.

SOUTH DAKOTA

President: Richard Kasten, Rt. 1, Box 29, Hazel 57242. Phone (605)628-2633.
Vice-President: Tim Lindgren, Rt. 1, Box 108, South Shore 57263. Phone (605)756-4124.
Secretary-Treasurer: Peg Kasten, Rt. 1, Box 29, Hazel 57242. Phone (605)628-2633.

1. **CARRY ON FARM,** Richard C. and Peggy Kasten and Family. Rt. 1, Box 29, Hazel 57242. Phone (605)628-2633. Farm located 1 1/2 miles east of Hazel and 3 1/2 miles south. 30 milking cows, TPE herd.

2. **COTEAU HILLS GUERNSEYS,** Timothy J. Lindgren. Rt. 1, Box 108, South Shore 57263. Phone (605)756-4124. Farm located 3 1/2 miles south of South Shore on Co. Hwy. 3. 33 milking cows, DHIR herd.

TENNESSEE

1. **CAROL ACRES GUERNSEYS,** Eric Harrell. 3517 Fairfield Pike, Bell Buckle 37020. Phone (615)394-2576. Farm located off I-24 at Exit 97, turn right and go 4 miles, turn right at Fairfield crossroads. First farm on right.

TEXAS

Secretary: W. Lee Moore, Rt. 1, Box 92, Plano 75074. Phone (214)424-7611

1. **DORNAK DAIRY,** Marvin Dornak. Rt. 1, Box 61A, Moulton 77975. Phone (512)596-4251. Farm located 5 miles east of Moulton. 65 milking cows.

2. **GAGES DAIRY,** Larry and Kristin Gage. Rt. 4, Box 663, Decatur 76234. Phone (817)627-5582. Farm located 6 miles north of Decatur Hwy. 51 on the left. 65 milking cows.

3. **LAVON FARMS,** Bill and Janeice Moore. Rt. 1, Box 92, Plano 75074. Phone (214)424-7611. Manager Dick Walraven. Phone (214)423-8080. Farm located northeast of Plano, Jupiter Rd., north of Parker Rd. 118 milking cows, TPE herd.

VERMONT

President: Raymond Darling, RFD, Box

294A, Barton 05822. Phone (802)754-2208.

Vice-President: Jonathan Pease II, Box 171, Tunbridge 05077. Phone (802)889-3452.

Secretary-Treasurer: Jackie Folsum, Box 2930, Cabot 05647. Phone (802)426-3579.

1. **BURGESS FARM,** Katherine, Diane and Duane Burgess. Upper Plain, Bradford 05033. Phone (802)222-4047. Farm located off I-91 at Exit 16, 1 mile north of Bradford Village on Rt. 5. 54 milking cows, TPE herd.

2. **PEASE FAMILY FARM,** Jonathon and Shirley Pease. Box 171, Tunbridge 05077. Phone (802)889-3452. Farm located from Tunbridge, turn at cemetary and go 3 miles on Potash Hill, farm on right. 25 milking cows, TPE herd.

3. **ROYAL TERRACE FARMS,** Donald, Dennis and James Bigelow. RD 1, Box 150, Bethel 05032. Phone (802)763-8104. Farm located from I-89 take Exit 3 toward Royalton, right on Rt. 14 to Fox Stand Restaurant, then right cross RR and river, turn right, first farm. 65 milking cows, TPE herd.

4. **THOMPSON FARM,** Murray Thompson. 233 Middle Rd., Colchester 05446. Phone (802)878-2182. Farm located from Colchester, Middle Rd. north 2 1/2 miles, first farm. 55 milking cows.

VIRGINIA

President: John H. Crowgey Jr., Rt. 1, Box 10, Wytheville 24382. Phone (703)288-4417.

Vice-President: Richard O. Carden, Rt. 2, Box 58, Cumberland 23040, Phone (804)492-4578.

Secretary-Treasurer: Jack H. Newbill. Rt. 1, Box 572, Wirtz 24184, Phone Home (703)721-2259.

Executive Secretary: Mrs. Jacqueline C. Everett, 7217 University Drive, Richmond 23229. Phone (804)288-0430.

1. **BLACKWATER VALLEY FARM,** E. Cline Brubaker. Rt. 4, Box 540, Rocky Mount 24151. Phone (703)483-2071. Farm located from Roanoke 220 south through Boones Mill, turn right on 919 for 5 miles, right on 641, 7 miles to farm on right. 90 milking cows, TPE herd.

2. **CATOCTIN GUERNSEYS,** Clint, Judy, Scott and Mike Pease. RD 4, Box 620, Leesburg 22075. Phone (703)777-4539 or office 777-8447. Farm located on Rt. 15 about 7 miles north of Leesburg. 12 milking cows.

3. **HAM FARM,** John H. Crowgey Jr. 1820 N 4th St., Wytheville 24382. Farm located at Exit 21 off I-81. Rt. 21 and Rt. 52. 180 milking cows, TPE herd.

4. **QUAIL LANE FARM,** John and Susan Smith and Family. Rt. 4, Box 288, Harrisonburg 22801. Phone (703)867-5788. Farm located 6 miles west on Mt. Clinton Pike C CR 763. 30 milking cows, DHI herd.

5. **SHENMONT FARMS,** Dan Brubaker. 150 W. Mosby Rd., Harrisonburg 22801. Phone (703)434-4384. D. Lynn Brubaker. Rt. 3, Box 118, Dayton 22821. Phone (703)879-2107. Farm located 8 miles west of Dayton. 125 milking cows, TPE herd.

WASHINGTON

President: Gloria Edwards, 894 S. Bank Rd., Oakville 98568. Phone house (206)273-7313.

Secretary: R. W. Robinson, 1944 Old Olympic Hwy., Sequim, 98382-8868, Phone (206)683-4597.

1. **FIVE STAR FARM,** David and Gloria Edwards. 894 S. Bank Rd., Oakville 98568. Phone (206)273-7313. Farm located 6 miles from Oakville on South Bank Rd. 50 milking cows.

2. **KELAND FARM,** Keith Knight Family. Rt. 2, Box 2350, Prosser 99350. Phone (509)973-2362. Farm located 9 miles east of Prosser on Old Inland Empire Hwy. 75 milking cows, TPE herd.

3. **LONGMEDO GUERNSEY FARM,** Dianne Allert and Gary Gibson. W 7913 Dahl Rd., Deer Park 99006. Phone (509)276-2852. Farm located 15 miles north of Spokane. 50 milking cows, TPE herd.

4. **MAXVALE GUERNSEY FARM,** Chuck and Cecile McMonigle. 16816 123rd Ave. S.E., Yelm 98597. Phone (206)458-5483. Farm located off Hwy 507 at Five Corners onto Morris Rd. to Railroad, left onto 123rd Ave, second farm on left. 120 milking cows, TPE herd.

5. **OLYMPIC VIEW FARM,** Andy and Mike Lancaster. 656 E. Pole Rd., Lynden 98264. Phone (206)354-4276. Farm located 4 miles south of Lynden. 113 milking cows, TPE herd.

6. **ROZELYN FARM,** Leon & Loraine Zweegman & Family Lisa, Brian, Lance & Greg. 9265 Double Ditch Rd., Lynden 98264. Phone (206)354-4669. Farm located 3 miles north of Lynden, 1/2 mile east of Guide Meridian. Purebred Guernseys since 1916. 80 milking cows, TPE herd.

7. **VALLEY GEM FARMS INC.,** Roy, Gina, Brandon, Brandy and Brock Grewe; Dan Grewe. P. O. Box 97, Arlington 98223. Phone (206)435-2020 or 435-3022. Farm located west end of 4th street Arlington. 90 milking cows, TPE herd.

8. **WILL-O-WEST GUERNSEYS,** Lewis and Don Van Mersbergen. 906 Pangborn, Lynden 98264. Phone (206)354-2730. Farm located 2 miles northeast of Lynden. 25 milking cows. DHI herd.

WEST VIRGINIA

President: Richard Cronin, Rt. 1, Box 130, Jane Lew 26378. Phone (304)884-7215.

Vice-President: Don Nay, Jane Lew 26378.

Secretary: Becky Cronin, Rt. 1, Box 130, Jane Lew 26378. Phone (304)884-7215.

Treasurer: Page Wright, Sheperdstown 25443.

1. **CRONIN FARMS,** Richard J. and Stephan M. Cronin. Rt. 1, Box 130, Jane Lew 26378. Phone Richard (304)884-7215 or Stephan 884-8172. Farm located off I-79 at Exit 105 (Jane Lew exit) to Liferun Rd., first farm on right. Farm 1 1/2 mile from exit. 50 milking cows.

2. **WHEATLAND FARM,** Gilbert P. Wright Jr. RR 1, Box 850, Shepherdstown 25443. Phone (304)876-6530. Farm located 7/10 mile east of Shepherdstown, turn left on Rt. 31, first farm on right. 130 milking cows, DHI herd.

WISCONSIN

President: Ken Lurvey, 36517 Hwy. D, Dousman 53118. Phone (414)965-2290.

Vice-President: Rene Harder, Rt. 3, Neillsville 54456. Phone (715)743-2434.

Executive-Secretary: Gary Preston, South 602 Sand Rd., Mondovi 54755. Phone (715)926-5787.

Treasurer: Phillip Sherry, Rt. 4, Viroqua 54665. Phone (608)675-3534.

1. **ALN FA DALE FARM,** Gary, Nancy and Eric Bymers. 7676 Mill Creek Dr., Marshfield 54449. Phone (715)387-3698. Farm located 4 miles east of Marshfield on US Hwy. 10, 1 mile south on Co. Tr. T, left on Mill Creek Dr., first place. 65 milking cows, DHI herd.

2. **BERNDT'S GUERNSEY FARM,** Virgil and Janet Berndt. 5522 Scenic Rd., Lancaster 53813. Phone (608)723-2669. Farm located 3 miles north of Lancaster on Hwy 61. 25 milking cows, DHI herd.

3. **BETHCLIFF GUERNSEY FARM,** Clifford W., Beth and William Klemm. E10003 Hootowl Rd., Baraboo 53913. Phone (608)522-4905. Farm located 2 1/2 miles west of Baraboo on Co. Tr. W, 1 mile west on Hootowl Rd. 85 milking cows.

4. **BREEZY KNOLL FARM,** Dominic Pritzl. 14214 Hilltop Rd., Cato 54206. Phone (414)775-4242. Farm located 1 mile south of Cato on J, 1/4 mile west on Hilltop Rd. 35 milking cows, TPE herd.

5. **CARE MORE FARMS,** Maurice and Carol DeGroot. Rt.1, Rosendale 54974. Phone (414)872-2480. Farm located 1 1/2 miles south of Rosendale on Hwy 26. 135 milking cows, OS herd.

6. **CENTURY HILL FARM,** Joseph and Marion Williams; David and Susan Williams and Family. S11 W28228 Hwy 18, Waukesha 53188. Phone Joseph (414)542-6474 or David 547-0893. Farm located 2 miles west of Waukesha on Hwy 18 at Hwy. DT. 35 milking cows, TPE herd.

7. **CITY VIEW FARM,** Warren, Wayne, Russell and Marvin Smith. 432 Fremont St., Watertown 53094. Phone (414)261-1693. Farm located 1/2 mile north off Hwy. 19 on Fremont St., look for sign. 115 milking cows, TPE herd.

8. **CLAUSING FARM,** Caroline Clausing. N8028 Hwy. 26, Eldorado 54932. Phone (414)872-2934. Farm located 1 1/2 miles north of Rosendale on Hwy 26. 50 milking cows, OS herd.

9. **COULEE CREST FARM,** Donald, Dorothy, Scot, Jill and Kurt Peterson. Herdsman David Hemmersbach. Rt. 2, Box 169, Cashton 54619. Phone (608)654-7889. Farm located 5 miles west of Cashton, just off Hwy 33. 60 milking cows, TPE herd.

10. **COULEE VIEW FARM,** Floyd and Joyce Kleven. Box 90, Eastman 54626. Phone (608)874-4378. Farm located 1 mile east of Eastman on Shanghi Ridge. 36 milking cows, TPE and DHIA herd.

11. **COZY NOOK FARM,** Tom and Joan Oberhaus. W309 S630 Maple Ave., Waukesha 53188. Phone home (414)968-2573 or farm 968-3252. Farm located 6 miles west of Waukesha on Hwy 18, north side. 50 milking cows, TPE herd.

12. **CURTSGROVE FARM,** Karen, Eric and Jon Christensen. Rt. 1, Centuria 54824. Phone (715)825-3121. Farm located 3 miles north of Centuria on Hwy. 35. 45 milking cows, DHI herd.

13. **DUTCH MILL FARM ASSOCIATES,** Dan and Betty Jacobs. Rt. 5, Sparta 54656. Phone barn (608)269-5951, Roy 269-2794, Dan 269-5951, Betty 269-4723. Farm located 2 1/2 miles west of Sparta on Hwy 16. 50 milking cows, DHIR herd.

14. **ECHO BROOK GUERNSEY FARM,** Loran J. and Pamela S. Solberg and Family. Rt. 2, Box 390, Elk Mound 54739. Phone (715)879-5250. Farm located 4 miles north of Elk Mound on Co. Tr. H. 40 milking cows, DHI herd.

15. **ELDERWOOD FARM,** John and Nancy Burton and Family. S69 W39606, Hwy. N, Eagle 53119. Phone (414)495-2278. Farm located 4 1/2 miles northwest of Eagle on Hwy N. 40 milking cows, DHIA herd.

16. **ELK MEADOW FARMS,** Terry Stallman and Family; Thomas Stallman and Family. Rt. 1, Box 7, Elk Mound 54739. Phone Terry (715)879-5552, Thomas 874-5685, barn 874-5243. Farm located 1 mile south of Elk Mound on Co. Tr. H, then 1/2 mile east. 98 milking cows.

17. **ELN VU GUERNSEYS,** Glenn E. Carlson. 12761 Carlberg Rd., Grantsburg 54840. Phone (715)488-2470. Farm located 9 miles south of Grantsburg, 2 miles east on Carlberg Rd. 30 milking cows, DHI herd.

18. **ENGELWOOD FARMS,** Bob, Bonnie, Julie, Jim and Michael Engel. Rt. 2, Box 201, Shawano 54166. Phone (715)526-5726. Farm located 4 miles north of Shawano. 50 milking cows, DHI herd.

19. **FAIR OAKS FARMS,** Weldon, Margaret and Bruce Peterson. N10241 Cty. W, Malone 53049. Phone (414)795-4117. Farm located 12 miles north of Fond du Lac to Pipe, right on W, first farm on left. 65 milking cows.

20. **FAIRVIEW GUERNSEY FARM,** Gerald Borgwardt. 5817 Hwy 42, Manitowoc 54220. Phone (414)758-2493. Farm located 5 miles south of Manitowoc on Hwy 42. 43 milking cows, TPE herd.

21. **FARVIEW FARM,** Sid and Joyce Patey. N3941 Cty. J, Reeseville 53579. Phone (414)927-3840. Farm located 7 miles east of Columbus on state hwy. 16, to Cty. J north. 52 milking cows, TPE herd.

22. **FERN FARMS,** Philip and Samuel Malin. Rt. 1, Box 9, Genoa 54632. Phone (608)689-2424 or 689-2259. Farm located 1 mile southeast of Genoa. 50 milking cows, TPE herd.

23. **FLORA FARM,** Harold and Virginia VanPatter; Jim and Ann VanPatter. P.O. Box 206, Glen Flora 54526. Phone (715)322-5593 or 322-5570. Farm located south of Glen Flora off Hwy. 8 on Co. B, first left. 50 milking cows, TPE herd.

24. **FORESIGHT GUERNSEY FARM,** Art and Joanne Wesener and Family. 11215 S. Cleveland Rd., Cleveland 53015. Phone (414)693-8063. Farm located I-43 to Cleveland Kiel exit, west 1/2 mile to Union Rd., south 1 mile then west 2 miles on Cleveland Rd. 75 milking cows, TPE herd.

25. **FOUR WINDS FARM,** William and Clark Vilter and Families. N56 W30020 Hwy. K, Hartland 53029. Phone (414)367-2803. Farm located 1/4 mile north of Hartland on the corner of Co. Hwys. K and E. 35 milking cows, TPE herd.

26. **GOLDEN KNOLL FARM,** Morris and Norman Bradley. Rt. 2, Ft. Atkinson 53538. Phone (414)593-8603 or 593-8593. Farm located 9 miles east of Ft. Atkinson on Hwy. 106, 1/2 mile south on Frommader Rd. 70 milking cows, DHI herd.

27. **GOLD-N-GREEN DAIRY,** Carl A. Johnson. N5746 Edming Rd., Glen Flora 54526. Phone (715)322-5787. Farm located 1/2 mile east of Glen Flora on Hwy. 8, first farm on Edming Rd. 60 milking cows, DHI herd.

28. **GREEN MOOR FARM,** Richard and Barbara Schomburg and Family. Rt. 1, Box 185, West Salem 54669. Phone (608)786-1196. Farm located 3 miles south of West Salem on Fennigkoh Rd. 47 milking cows, TPE herd.

29. **GUERNSEY GROVE,** Alvin and Roger Basse and Families. S70 W16050 Janesville Rd., Muskego 53150. Phone (414)422-0315. Farm located 1 mile east of Muskego on Hwy. 24. 50 milking cows.

30. **GURN-Z-MEADOW FARM,** Bill, Kathi, Julie, Kristi and Jenny Orchard. S109 W39186 Hwy. 67, Eagle 53119. Phone (414)594-3506. Farm located 4 miles south of Eagle on Hwy. 67. 50 milking cows.

31. **HANSEN FARM,** Gary and Kristie Hansen and Family. W8450 Co. Hwy. A, New Lisbon 53950. Phone (608)562-5251. Farm located 1 mile west of New Lisbon on Cty. A. 60 milking cows, DHI herd.

32. **HAPPY HOLLOW FARM,** George,

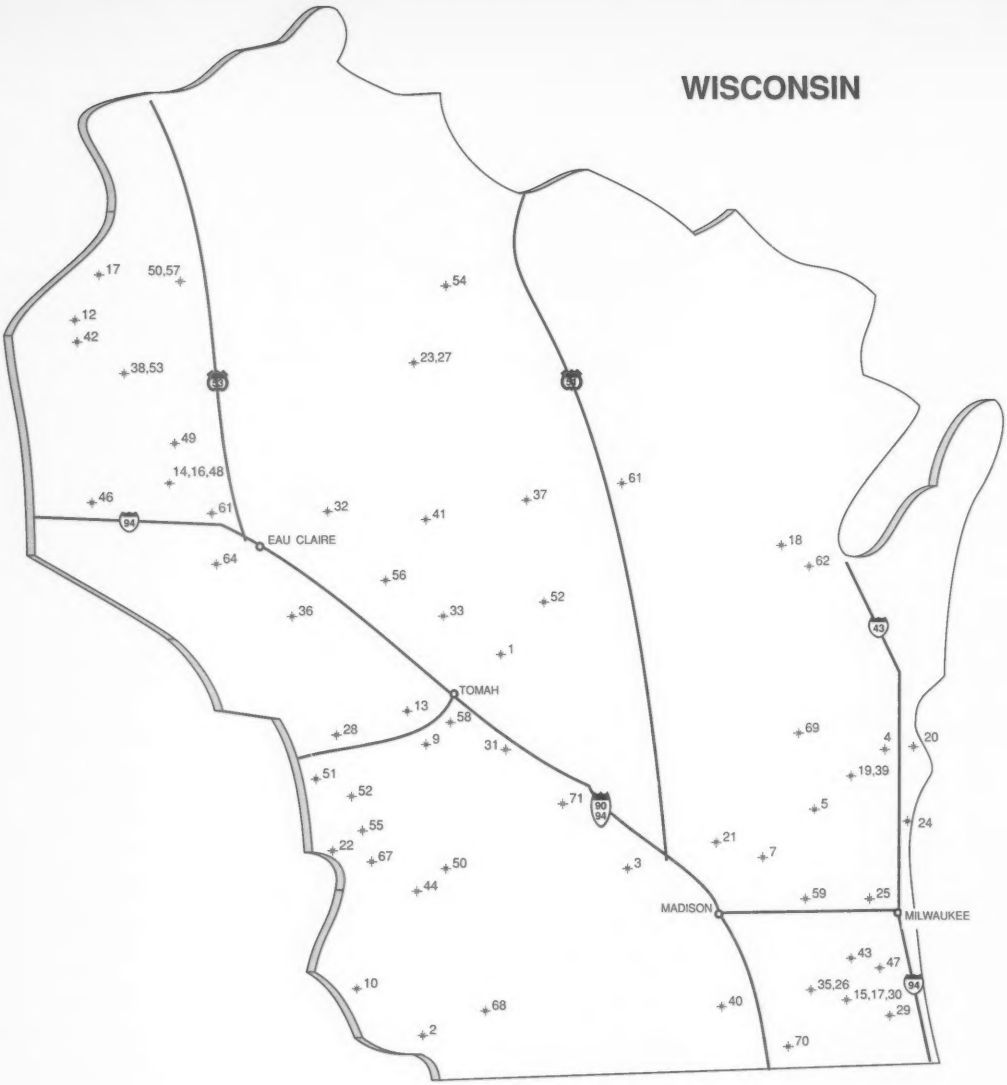
WISCONSIN
EAU CLAIRE
TOMAH
MADISON
MILWAUKEE
17
50,57
12
42
38,53
54
23,27
49
14,16,48
46
61
32
41
37
61
64
56
36
33
52
1
13
58
28
9
31
69
4
20
19,39
51
52
71
5
24
55
22
67
50
21
7
3
44
59
25
43
47
10
35,26
15,17,30
29
68
40
2
70

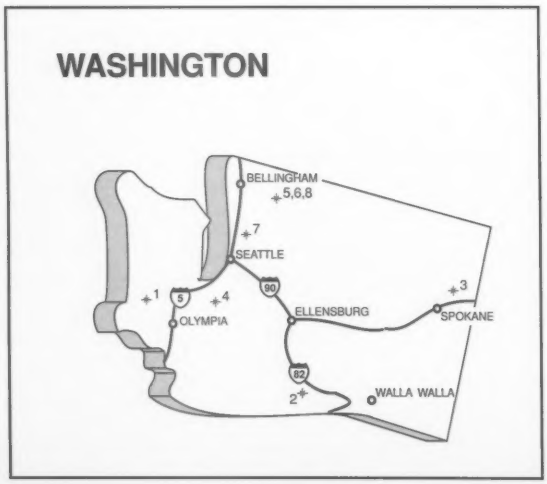
WASHINGTON
BELLINGHAM
5,6,8
7
SEATTLE
1
4
OLYMPIA
ELLENSBURG
3
SPOKANE
2
WALLA WALLA

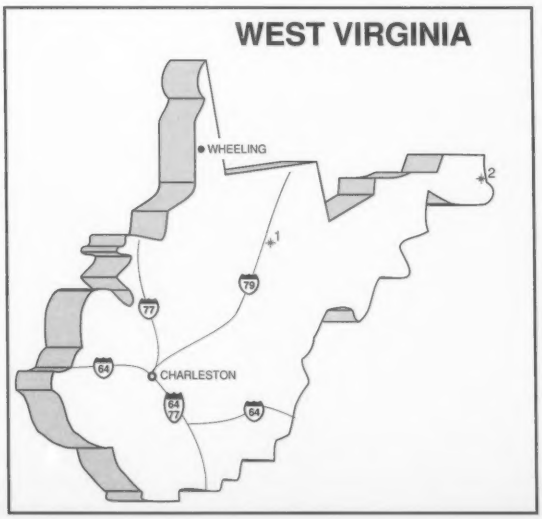
WEST VIRGINIA
WHEELING
2
1
CHARLESTON

Doris and Robert Peterson. Rt. 1, Box 173, Wilson 54027. Phone (715)772-4536. Farm located off I-94, south on Hwy. 128 to first crossroads, 1 mile west, 1/8 mile south. 60 milking cows.

33. **HARDER FARMS,** Rene and Grant Harder and Family. Rt. 3, Neillsville 54456. Phone (715)743-2434. Farm located 7 miles north of Neillsville near Littleburg Of Christie. 110 milking cows, DHI herd.

34. **HIGHWAY VIEW FARM,** Larry, Leila and Steve Buttke. Box 73A, Cadott 54727. Phone (715)289-4873. Farm located 2 miles southeast of Cadott. 20 milking cows, OS herd.

35. **HOARD'S DAIRYMAN FARM.** W.D. Hoard Co., Ft. Atkinson 53538. Phone (414)563-4822. Manager Alan Christian, Herdscouple Don and Kathy Langrehr. Farm located 1/2 mile north of city on Q. 75 milking cows, TPE herd.

36. **JANDON GUERNSEYS,** Don and Jan Behringer. Rt. 3, Box 173, Osseo 54758. Phone (715)983-5584. Farm located 9 miles south of Osseo on Hwy. 53. 40 milking cows, TPE herd.

37. **JARIS HILLS FARM,** Jim, Doris and Ed Bollech. 1318 Schweizer Rd., Athens 54411. Phone (715)257-7641. Farm located 1 1/2 miles north of Athens on Hwy. 97 to Schweizer Rd., 1/8 mile west on Schweizer Rd. to farm. 23 milking cows, TPE herd.

38. **JENSGOLDEN JUNCTION,** Dale and Teressa Jensen; Trent and LeAnn Jensen; Kirsten and Kevin Klugow. Rt. 1, Box 284, Amery 54001. Phone (715)268-8711. Farm located 9 miles west of Turtle Lake on US 8, then north on E 1/10 mile. 105 milking cows, TPE herd.

39. **JIMCO GUERNSEY FARMS,** James D. Costello and Family. W3650 Ledge Rd., Malone 53049. Phone (414)921-2521. Farm located 7 miles northeast of Fond du Lac. Take Hwy. 151 north of Fon du Lac, turn right on 149 to St. Peter, turn right at Church Rd., south 2 miles to Ledge Rd., turn left and first farm on right. 70 milking cows, TPE herd.

40. **KADENCE GUERNSEY FARM,** Dennis and Mary Kaye Dorn. N8341 Zentner Rd., New Glarus 53574. Phone (608)527-2573. Farm located 4 miles west of New Glarus on Hwy. 39 and south 1 1/2 mile on Zentner Rd. 65 milking cows.

41. **LAESCHLAND FARM,** Phil and Joyce Laesch. Rt. 1, Box 50A, Curtiss 54422. Phone (715)654-5554. Farm located 4 miles west of Dorchester on Co. Tr. A. 45 milking cows, TPE herd.

42. **LEVEL GOLD FARM,** Eugene, Liz, Lyle and Neil Jensen. Rt. 1, Box 481, Balsam Lake 54810. Phone (715)857-5405 or 857-5372. Farm located from US 8, go north 5 miles on Co. E, east 1 mile on 180 Ave. 65 milking cows, TPE herd.

43. **LONE ACRES FARM,** Frederick, Mareth, Bruce and David Kipp. P.O. Box 291, North Prairie 53135. Phone (414)392-2215. Farm located north of North Prairie on Hwy. ZZ between Hwys. 59 and E. 48 milking cows, TPE herd.

44. **LOYAL ACRES FARM,** LaVon and LeRoy McKittrick. Rt. 2, Box 2656, Soldiers Grove 54655. Phone (608)538-3129 or 538-3869. Farm located 5 miles east of Readstown on US 14 to Skips Repair Show, then 1 mile south of town road. 40 milking cows, TPE herd.

45. **MANY HILLS GUERNSEY,** Larry McCabe and Family. Rt. 1, Box 324, Blair 54616. Phone (608)525-7387. Farm located 5 miles south of Blair on Rt. 53. 32 milking cows, TPE herd.

46. **MISTY MEADOWS GUERNSEY FARM,** Randy, Kelly, Christopher, Curt, Janelle and Jake Peterson. 481 CR NN, Wilson 54027. Phone (715)698-2299. Farm located exit 28 off Express I-94, south 500 feet, west 2 miles, 1/4 mile south, first place. 30 milking cows, TPE herd.

47. **NORTHS GUERNSEY FARM,** Dennis, Eileen, Mike, Jason and Valerie North. 33608 Territorial Dr., Mukwonago 53149. Phone (414)534-3226. Farm located off Hwy. L, 1/8 mile south on Co. Tr. O, east 1/8 mile on Territorial Dr. 45 milking cows, TPE herd.

48. **NORTH SIDE FARM,** Gordon and Helen Gotlibson; Debra Gotlibson; Dennis and Julie Gotlibson and David and Ashley. Rt. 1, Box 1257, Elk Mound 54739. Phone (715)235-7455. Farm located west of Elk Mound on Hwys. 12 and 29, then north on Ney Rd. and Co. Hwy. E. 68 milking cows, TPE herd.

49. **PHIL AUD GUERNSEYS,** Phil, Audrey and Tom Hellendrung. 128 10th St., Ridgeland 54763. Phone (715)455-1448 or 455-1830. Farm located 5 miles northwest of Ridgeland on Co. Tr. A to 10th St. and south to farm. 40 milking cows, DHIA herd.

50. **PINECREST ACRES GUERNSEYS,** Robert and Kenneth Gonske. 1694 20th Ave., Rice Lake 54868. Phone (715)234-4268, 234-8362 or 234-4309. Farm located 1 mile west and 1 mile south of Hwys. 53 and 48 Interchange. 150 milking cows, DHIA herd.

51. **REGAL HILLS GUERNSEYS,** Kenneth, Judy, Brent and Aaron Clements. Rt. 1, Stoddard 54658. Phone (608)457-2406. Farm located 2 miles east of Stoddard, turn left on Proksch Rd. 50 milking cows, TPE herd.

52. **RENART GUERNSEY FARM,** Art Theige and Family. Rt. 2, Box 100, Westby 54667. Phone (608)452-3955. Farm located 4 miles south of Coon Valley on Co. Tr. B, 6 1/2 miles from Westby on Hwy 14 to Tower, turn left. 50 milking cows, DHI herd.

53. **ROLLANDIA GUERNSEYS,** Harry and Margaret Swyers and Family. Rt. 3, Box 73, Amery 54001. Phone (715)268-2405. Farm located 1 mile north of Amery on 46, then 1/2 mile west on Co. H. 28 milking cows, TPE herd.

54. **ROYAL ACRES FARM,** Frank and Donna Jasurda; Ed and Lori Jasurda. Rt. 1, Box 425, Phillips 54555. Phone (715)339-3586. Farm located 5 miles east of Phillips. 60 milking cows, TPE herd.

55. **SPRUCE PRAIRIE GUERNSEY FARM,** Philip and Charlotte Sherry. Rt. 4, Viroqua 54665. Phone (608)675-3534. Farm located 5 miles south of Viroqua on Co. Tr. J. 40 milking cows, OS herd.

56. **STRAUCH GUERNSEY FARM,** Ron and Carol Strauch and Family. Rt. 2, Box 201, Augusta 54722. Phone (715)286-5293. Farm located 4 miles southwest of Augusta on HH. 40 milking cows, OS herd.

57. **SUNNY MEAD FARM,** James and Esther Bandli and Sons. 1671 25th St., Rice Lake 54868. Phone (715)859-2948. Farm located 7 miles southeast of Rice Lake on M, 1/2 mile east. 40 milking cows, DHI herd.

58. **SUNSET FARMS,** Edward J. and Gary A. Pingle. Rt. 1, Box 90, Wilton 54670. Phone (608)372-4319. Farm located 7 miles south of Tomah, WI. 38 milking cows, DHIA herd.

59. **TAG LANE FARM,** Thomas and Elaine Griswold and Family. N8934 River Valley Rd., Ixonia 53036. Phone (414)261-9067. Farm located on River Valley Rd., 2 miles north of US Hwy. 16 at Ixonia. 90 milking cows, TPE herd.

60. TAMARACK FARM, Ken, Linda and Brad Lurvey. 36517 Hwy. D, Dousman 53118. Phone (414)965-2290. Farm located 1/4 mile west of Hwy. 67 on Hwy. D, 8 miles south of I-94. 30 milking cows, TPE herd.

61. TRUAX PRAIRIE FARM, Dale and Barbara Shiffer. Rt. 2, 5505 Kane Rd., Eau Claire 54703. Phone (715)874-5002. Farm located I-94 Exit 59, 1 1/2 miles east to Kane Rd., 3/4 mile north. 50 milking cows.

62. TWIN L FARM, Jack L. Krull. N9625 Krull Rd., Bonduel 54107. Phone (414)525-2732. Farm located 1 mile north of Nichols on Krull Rd. 80 milking cows, TPE herd.

63. TWIN VALLEY FARM, Joseph and Bonnie Spoke. N7080 Newville Rd., Waterloo 53594. Phone (414)648-8640. Farm located 3 miles west of Lake Mills and just south of I-94. 64 milking cows.

64. VALLEY VIEW ACRES, Watford Seguin Jr., and Larry Seguin. S14110, Eleva 54738. Phone (715)878-4153, 878-4030 or barn 878-4008. Farm located 3 miles north of Eleva on Hwy. 93, right on Co. Tr. I, 3 1/2 miles. 110 milking cows, DHI herd.

65. VICLAND FARM, Vic, Chris and Colleen Voigt. 628 Hwy. W, Reedsville 54230. Phone (414)772-4235. Farm located 4 miles south of Reedsville on Hwy. W.

66. WEDENS DAIRY FARM, Lyle, Karen, Neal and Kris Weden. 14960 Landing Rd., Wausau 54401. Phone Lyle (715)446-3532 or Neal 446-2272. Farm located 10 miles east of Wausau to Hwy Q, 2 miles north to Landing Rd. 65 milking cows, TPE herd.

67. WESGRAY GUERNSEYS, Wesley, Grace and Darrel Clark. Rt. 2, Box 186, Viola 54664. Phone (608)538-3156. Farm located 5 miles east of Readstown to Sugar Grove Garage, turn left, first farm. 50 milking cows.

68. WIL CLAR FARM, William Polkinghorn and Family. 2468 Drinkwater Rd., Montfort 53569. Phone (608)632-2526. Farm located 1 mile southeast on Co. Tr. B to Drinkwater Rd., south 2 miles. 30 milking cows, DHIA herd.

69. WISPRIDE GUERNSEYS, Pete Knigge. 4577 Poygan Ave., Omro 54963. Phone (414)685-5895. Farm located 3 miles west of Omro on Hwy. 21, then 3/4 mile north on Poygan Ave. 45 milking cows.

70. WOODALE GUERNSEY FARM, Robert Woodman and Family. Herdsman Ronald Woodman. 1812 Van Allen Rd., Janesville 53546. Phone (608)752-3263. Farm located 5 miles east of Janesville, 3/4 mile south on Van Allen Rd. 72 milking cows, DHI herd.

71. ZIRKMEAD GUERNSEY FARMS, David, Patty, Julie and Paul Zirk. 31st Ave., Elroy 53929. Phone (608)463-7468. Farm located 5 miles out of Elroy, take Mack Valley Rd. to Co. W. and turn right, then left on 31st Ave. Heifers.

CANADA

1. CANADIAN GUERNSEY ASSOCIATION. 368 Woolwich St., Guelph, Ontario N1H 3W6. Phone (519)836-2141.

2. IVERA FARM, Tom and Ruth MacLean, RR 3, Box 64, Baddeck, (Middle River) Nova Scotia, B0E 1B0. Phone (902)295-2142. Farm located 45 minutes up Rt. 105 Trans Canada Hwy. from Canso Causeway, turn left onto Cabot Trail, 15 minutes to Ivera Farm at Upper Middle River. 35 milking cows, ADLIC herd.

3. MAPLEHURST FARM, The Ken Forster Family, RR 2, Lynden, Ontario L0R 1T0. Phone (416)648-3655. Farm located on Hwy. 52, 2 mile north of Hwy. 2 and 2 miles south of Copetown. Between Brantford and Hamilton. 50 milking cows, DHIR herd.

4. ROTHIEMAY GUERNSEY FARM, Bruce & Sarah Mitham and Family. RR 1, Norton, New Brunswick, Canada. E0G 2N0. Phone (506)485-2059. Farm located 4 miles north of Norton on #124, left on Upper Midland Rd., 2 miles then left on Ravine Rd., first farm on right. 80 milking cows, ADLIC herd.

A. I. ORGANIZATIONS

21ST CENTURY GENETICS COOPERATIVE, 100 MBC Drive, Shawano, WI 54166, Phone (715)526-2141. Located 1 mile west of Shawano on St. Hwy 29.

FEDERATED GENETICS, Partnership of Atlantic Breeders Cooperative, Eastern Artificial Insemination Cooperative and Louisiana Animal Breeders Cooperative. 1581 Apollo Dr., Lancaster 17601. Phone (717)569-7888. Located at Junction of Rt. 283 and 741.

NOBA, INC., Linda Weygandt, director of advertising; Don Hutzel, Guernsey sire analyst. P. O. Box 607, Tiffin, OH 44883. Phone (419)447-6262. Located east of Tiffin on SR 18.

SELECT SIRES, INC., 11740 US 42, Plain City, OH 43064-0143. Phone (614)873-4683. Located on Hwy. 42 between Delaware & Plain City, OH.

SIRE POWER INC., RD 2, Tunkhannock, PA 18657. Phone (717)836-3168. Fax (717)836-1490. Located 1 mile south of Tunkhannock on Rt. 29.

WORLD-WIDE SIRES, Richard Denier, Executive Vice-President. P.O. Box 149, Hanford, CA 93232.

HAULING

CURIE LIVESTOCK HAULING, 240 N. Millbourne Rd., Lot 11A, Orrville, OH 44667. Phone (216)683-0082

LATHROP LIVESTOCK AND CHICAGO QUARATINE CENTER, Randy and Peggy Lathrop. 35W090 Lathrop Lane, Dundee, IL 60118. Phone (708)426-5009 or 428-5806. Fax (708)428-3788.

RANDY ROBERS, 5055 West Swamp Rd., Winchester, OH 45697. Phone 1-800-927-5317 or (513)927-5337.

MILK MARKETING

TRI-STATE MILK COOPERATIVE, 650 Commerce Dr., West Salem, WI 54669. Phone (608)786-2660.

PHOTOGRAPHER

HEATH PHOTOGRAPHY, Billy J. Heath, 1414 Humbert School Rd., Westminster, MD 21158. Phone (301)346-7808.

SALE MANAGERS & AUCTIONEERS

GUERNSEY MARKETING SERVICE, Dave Parkinson and Tim Griswold. 7614 Slate Ridge Blvd., P. O. Box 666, Reynoldsburg, OH 43068-0666. Phone (614)864-2409. Fax (614)864-5614.

EXPORTERS

STRO-WOLD INTERNATIONAL LIVESTOCK SERVICES LTD., R. Marion Strother, President, P. O. Box 107, Bowling Green, MO 63334. Phone (314)324-3373; Fax: (314)324-3637; Telex 43-4273 Strowold STL. St. Louis office 5 minutes from International Airport.

FARM AND HOME

NASCO, Andrew J. Reinen, Director Agricultural Sales. 901 Janesville Ave.,Fort Atkingson 53538. Located on Hwy. 26 south in Fort Atkinson. (414)563-2446.

INSURANCE

HARDING & HARDING, INC./AMERICAN LIVESTOCK INSURANCE CO. P.O. Box 520, Geneva, IL 60134. Phone (708)232-2100.

BUSINESS

GOLD NUGGET GUERNSEY GRAPHICS, Derric Michael Field. 3400 Washburn Ave. N, Minneapolis, MN 55412. Phone (612)588-0065. Gift items for the Guernsey lover: T-shirts, greeting cards, etc.

INDEX

Use this index to find the farm name and state when you know only the owner's name. This index was compiled using the first name which appears in the listing. It is therefore not a complete listing of all people who are included in the Directory, but rather a handy reference to help you find farms.

Abrahamson, David
Da-Mar Guernseys, MN
Adams, Carl
Ascutney View Farm, NH
Alden, Erol
Alden Farms, IL
Alexander, Harold E.
Sunnyside Farm, NY
Allert, Diane
Longmedo Guernsey,WA
Anderson, Glen
Up The Creek Farm, MN
Anderson, Sherwood
Sher-Beck Farm, NY
Applegate, Wendell
4-A's Acres, KS
Ayars, John
Land Of Living, OH

Bandli, James
Sunny Mead Farm, WI
Barger, Donald
Mayflower Farm, OH
Basse, Alvin
Guernsey Grove, WI
Bates, James
R-Way Farm, OH
Bebee, Tom
Bebee Guernsey Farm, OK
Behringer, Don
Jandon Guernseys, WI
Bentley, Allan
Suneslope Farm, IA
Berndt, Virgil
Berndt's Guernsey Farm, WI
Berning, Walter
Green Wave Guernseys, MN
Berousek, Ernie
Lily Lane Farm, OK
Best J. Timothy
Best Haven Farm, FL
Bigelow, Donald A.
Royal Terrace Farm, VT
Blades, Wayne
Waymar Guernseys, MO
Boesche, Jim
Boesche Guernsey Farm, IL
Bolin, Dave
Beaver Creek Farm, IA
Bollech, Jim
Jaris Hill Farm, WI
Borgwardt, Gerald
Fairview Guernsey Farm, WI
Bosch, Carl
Kilchona Farm, OR
Bradley, Morris
Golden Knoll Farm, WI
Brown, Frank D. Jr.
Mt. Ararat Farms, MD
Brubaker, Daniel W.
Shenmont Farms, VA
Brubaker, E. Cline
Blackwater Valley Farm, VA
Burgess, Diane
Burgess Farm, VT
Burnap, Jim
Burnap Farm, MN
Burns, Harold
Darby Maple Farms, OH
Burton, John
Elderwood Farm, WI
Buttke, Larry
Highway View Farm, WI
Bymers, Gary
Aln Fa Dale Farm, WI

Calhoun, John L.
Rosendahl Farm, NY
Calvin, Ken
Marlee Guernsey Farm, MO
Campbell, R. Stanley
Campbells Guernsey Farm, MO
Cannon, William
East Hill Guernseys, PA
Carlson, Glenn E.
Eln Vu Guernseys, WI
Chapman, Jim
Platte Meadow, NE
Christensen, Karen
Curtsgrove Farm, WI
Christian, Alan
Hoard's Dairyman Farm, WI
Chupp, E. J.
Chupps Guernsey Farm, OK
Chupp, Johnny
Green Country Guernseys, OK
Church, Craig
Oak Knob Guernsey Farm, IA
Church, Richard
Churcholm Guernseys, NY
Clark, Wesley
Wesgray Guernseys, WI
Clausing, Caroline
Clausing Farm, WI
Clements, Kenneth
Regal Hills Guernseys, WI
Cloe, Don
Cloe Acres Guernseys, AR
Cochard, Dave
Arrow Head Guernseys, MO
Coon, Dirck
Smithfield Guernseys, NY
Costello, James D.
Jimco Guernsey Farms, WI
Cox, Edgar A.
Cla Vale Farm, OH
Cronin, Richard
Cronin Farms, WV
Cross, Gene
Cross Lea Guernseys, MN
Crosser, Zada
Bla-Arl Farm, OH
Crowgey Jr., John H.
Ham Farm, VA

Dallenbach, Walter
Dallenbach Guernsey Farm, MN
Davidson, Ray
Davidson's Farm, OH
Davis, Robby
Spring Valley Farm, MO
Davis, William K.
Davis's Farm, MO
DeForest, Lynn
Acres Of DeForest, MI
DeForest, Wayne
Waylene Acres, MI
DeGroot, Maurice
Care More Farms, WI
Deininger, Vernon
Wooded View Farm, OH
DeLaet, Paul
Our Homestead Farms, OH
Delaney, Michael
Just-A-Few Farm, NH
Derr, Joseph
Mona Lou's Farm, OH
Dillon, Jim
Viele Acres, MI
Dorn, Dennis
Kadence Guernsey Farm, WI
Dornak, Marvin
Dornak Dairy, TX
Drackley, Richard
Shetek Prairie Farm, IA
Dunning, H. S.
Valley Farms, NH
DuPont, John E.
Liseter Farm, PA
Dykstra, John
Dykstra Dairy, IA

Eberhard, Donald
Eber-Acres, OH
Edwards, David
Five Star Farm, WA
Eilers, Don
Sandy Hill Guernseys, IA
Elliott, Mike
Whiteshield Creek, OK
Engel, Bob
Engelwood Farms, WI
Erdman, Myron
Myown Guernsey Farm, IL
Estes, Gary
Shady View Farm, MO

Fetter, Ethel
Locust Hill Farm, OH
Fleming, Paul
Flemingdale, NY
Flohrs, Oren V.
KBoss Guernsey Farm, MN
Fodness, Delmar
Circle F Guernsey Farm, IA
Foremost Guernseys, MO
Forster, Ken
Maplehurst Farm, CN
Forsythe, Dema
Guerndean Farm, CO
Fortkamp, Carl
Gold Banner Farm, OH
Frahm, Walt
Elmwood Farm, MI
Frankenbach, Marvin
Frankenbach Guernsey Farm, MO
Frankenbach, Marjorie
Hill Lakes Dairy, MO
Franks, Thomas J.
Fra Hib Dairy, IN
Fuchs, Walter R.
Boulder Creek Farm, MN
Fulton, Rob & JoJo
Pat Mar Ranch (Buena Oaks/Lazy Gomes), CA
Funk, Brian
Highland Farm, OH
Fyrciak, George
Ridaho Farms, MI

Gage, Larry
Gages Dairy, TX
Garber, Ray M.
Brookside Guernseys, PA

Getzkow, Fred
Getzkow Guernsey Farm, MN
Gill, Edward
Gill Farm, OH
Gnan, Earl
Gnan Farms, MN
Gonske, Robert
Pinecrest Acres Guernseys, WI
Goodfield, Robert
Guernsey Dell Farm, MD
Goodman, Merlin
Mer-Don's Farm, OH
Gosser, Wayne
Gosser Guernseys, KY
Gotlibson, Gordon
North Side Farm, WI
Graf, William A.
South Lane Farm, IA
Greer, Charles
Three G Guernseys, OH
Grewe, Roy
Valley Gem Farms Inc., VA
Griffith, Michael
Pleasant Point Dairy Farm, CA
Griggs Jr., Robert C.
Golden Dew Farm, OK
Griswold, Thomas A.
Tag Lane Farm, WI
Grove, Harold
Lane View Farm, IL
Grusenmeyer, Leo
Benchrock Farm, OH
Guyer, Herbert
Hi-Field Farm, PA

Hamm, Marvin
Myrtledale Farm, SC
Hansen, Gary
Hansen Farms, WI
Harder, Rene
Harder Farms, WI
Harrell, Eric
Carol Acres Guernsey, TN
Hawker, Deloy
Hill Krest Farm, ID
Hawker, G. Edgar
Three Brooks Farm, MD
Hayes, David
Whispering Pines Farms, OH
Hays, Richard
Haysetts Farm, NE
Heinemann, Kenneth
Goldenrose Guernsey Farm, IA
Heins, Ron
Amber Rae Guernseys, MN
Heitke, Barton
Knife Lake Guernsey Farm, MN
Heitman, Alan
Oak Dell Farm, IA
Hellendrung, Phil
Phil Aud Guernseys, WI
Hemsarth, Bruce
Greenwood Guernseys, PA
Henton, Donald D.
Peaceful Valley Farm,PA
Hill, Harold
Hillview Acres, PA
Hjetland, Nancy
Pure Gold Guernseys, KS
Holcomb, Lee
Leemin Premium Dairy, FL
Holcomb, Robert
Holcombs Guernsey Farm, NY
Hollenbach, Carl E.
Blue Mt. View Farm, PA
Hooker, Lawrence
Marlindale Farm, NY
Houser, Richard L.
Tri-Haven Farm, IN
Huilman, James
Mt. Zion Guernsey Farm, IL

Jacobs, Dan
Dutch Mill Farm Associates, WI
Jansen, Wilbur
Wil-Rene Farms, OR
Jasurda, Frank
Royal Acres Farm, WI
Jensen, Dale
Jensgolden Junction, WI
Jensen, Eugene
Level Gold Farm, WI
Jirousek, Walter
Oak Leaf Lawn Farms, MN
Johnson, Carl
Gold-N-Green Dairy, WI
Josi, Bill
Wilsonview Dairy Inc., OR

Kasten, Richard C.
Carry On Farm, SD
Keefer, Forrest
Riverwood Farms, IN
Kessler, Arnold
Bay Meadow Farms, CA
Kiechle, Carl
Kiechle Farms, NY
Kimm, Frank
Kimm's Guernseys, MN
Kipp, Frederick
Lone Acres Farm, WI
Klemm, Clifford W.
Bethcliff Guernsey Farm, WI
Kleven, Floyd
Coulee View Farm, WI
Knigge, C. "Pete"
Wispride Guernseys, WI
Knight, Keith
Keland Farm, WA
Kohler, Lee
Marodore Farm, OH
Konecky, Tom
Beauty View Farm, NE
Krull, Jack L.
Twin L Farm, WI
Kunz, John
Dolly Run Farm, PA
Kurth, Roger
T-Way Farm, MN

Laesch, Phil
Laeschland Farm, WI
Laesch, Roger W.
Laesch's Registered Guernsey Farm, IL
Lambrecht, Paul
Lambrecht's Guernsey Farm, IN
Lancaster, Mike
Olympic View Farm, WA
Langenkamp, Charles
Country Lane Farm
Langenkamp, Dale A.
Dale's G Guernseys, OH
Larson, Bruce
Havana Heights Farm, MN
Larssen, Jim
Wapsi Acres Guernseys, IA
Laska, Ben
Breezy Point Farm, MN
Lehman, Craig
Lehman Dairy Farm, MO
Leismeister, Harold
Flood Valley Guernsey Farm
Lincoln, Rolly
Lincrest Farms, ID
Lindgren, Timothy J.
Coteau Hills Guernseys, SD
Lindley, Leroy
Sande-Hill Farm, OH
Lindsey, Ray
Walnut Corner Farm, IL
Littlefield, Clarence
Littlefield Farms, NY
Lockwood, H. D.
Crescent Hill Farm, LA
Luebke, Tom
Edgewater Meadows Guernsey Farm, MN
Lurvey, Ken
Tamarack Farm, WI
Lutz, Herbert
SC Sunny Day Farm,SC

Madsen, Linda
Milky Way Farm, CA
Malin, Philip
Fern Farms, WI
Mann, Alan
Abiqua Acres, OR
Marchezak, John
Twin Brook Farm, PA
Markowski, Margaret
Mar-Mik Farm, ME
McArthur, Dwight
Red Earth Guernsey Farm
McCabe, Larry
Many Hills Guernsey, WI
McClelland, Norman P.
Shamrock Farms Company, AZ
McKittrick, LaVon
Loyal Acres Farm, WI
McMonigle, Chuck
Maxvale Guernsey Farm, WA
Meinershagen, Alan
Lindahl Guernseys, MN
Mickelsen, Max
Neslekcim Farms, CA
Miller, Jerry
Circle Drive Farms, IN
Miller, Rueben
Pine Grove Guernseys, OH
Mills, Fred
Marfred Farm, SC
Molnau, Steve
Fredella Guernsey Farm, MN
Moore, Bill
Lavon Farms, TX
Moore, Michael
Clemson Univeristy, SC
Morelli, Don
Ollimac Dairy Inc., CA
Morris, Jonnie
Ivy Lane Farm, MI
Moser, James. H.
Oakland Farm, PA
Moss, Eldon
Eljo Farm, IA
Mozier, John O.
Mozier Farm, KS
Muehling, Richard
Muehling Meadows Farm, IL
Mungles, Jene
Mungle's Guernsey Farm, OK
Myers, John
Dogwood Lane Farm, MD
Myers, Mervin K.
Piney Lane Farm, PA
Myhre, Paul
Golden Whey, MN

Nedrow, Kevin
Nedrow Farms, NY
Nelson, Dennis
Nells Glow Guernseys, CA
Neuroth, Terry
Three Ledges Farm, NY
North, Dennis
Norths Guernsey Farm, WI

Ober, Lloyd
Oberland Farms, OH
Oberhaus, Tom
Cozy Nook Farm, WI
Offenheiser, Melvin
Derinda Guernsey Farm, IL
Olsen, Kenneth H.
Greenhill Farm, MN
Olslund, James
Riverbend Farm, MN
Orchard, Bill
Gurn-Z-Meadow Farm, WI
Orisio, Ray
Valley Oaks Guernseys, OR

Paine, Robert
Grassland Farm, CT
Parker, David
Misty Meadows Guernsey Farm, OH
Parker, Richard
Parker's Guernseys, OH
Parrott, Marvin
J-Mar-Nell Farm, MO
Patey, Edwin
Farview Farm, WI
Paulson, Elvin

Daley Creek Farm, MN
Pavelka Brothers
Maple Acres Farm, MI
Peake, Kenneth
Claravale Guernsey Farms, CA
Pease Jonathan
Maple Grove Farm, VT
Pease Jr., Clinton L.
Catoctin Guernseys, VA
Peck, William
Welcome Stock Farm, NY
Peterson, Donald
Coulee Crest Farm, WI
Peterson, George
Happy Hollow Farm, WI
Peterson, Randy
Misty Meadows Guernsey Farm, WI
Peterson, Weldon
Fair Oaks Farms, WI
Phillips, C. Eugene
Geana Farms, OH
Pifer, Warren D.
Paradise Acres, PA
Pingle, Edward
Sunset Farms, WI
Pins, Ambrose
Sunny Valley Farm, IA
Polfer, Jeff
Whispering Pines Registered Guernseys & Exotics, IA
Polkinghorn, William
Wil Clar Farm, WI
Preusser, Marian
Shawnee Farms, MO
Pritzl, Dominic
Breeze Knoll Farm, WI

Rankin, Walter
Rankin Farms, IL
Rasband, J. Mack
Mari-Mac, NM
Ray, Ronnie
Circle R Dairy, CA
Reape, Patrick, NY
Record, Walter
Recordridge Farm, NH
Reynolds, Mark
Glensfoot Farm, NY
Richards, Jim
Villa-Way Farm, OH
Richardson, John
Balmoral Farms, OH
Riedel, Harry
Knobby Knoll Guernseys, MN
Riggs, Lee M.
Green Ridge Farm, IN
Ripley, Roland
Ripley Farms, NY
Robinson, Darrell
Plainview II Guernseys, IA
Roedl, Jacob
Muffet Twin Acre Guernseys, IL
Roeschley, John
Roes-Mor Farm, IL
Rooney, Bob
Sun Flower Lane Guernsey, NE
Roush, Mary
Locust Grove Farm, OH
Rypka, Jerome
Oak Grove Guernsey Farm, MN
Sack, Jim
Boehle Guernsey Farm, KS
Salava, John
Atlasta Farm, KS
Sanborn, Doug
Peb-L-Brook Farms, MI
Schlichting, Ervin
Ernel Farm, MN
Schnebly, John B.
Crown Stone Farm, MD
Schofield, Wayne
Schofield Family Farm, ME
Schomburg, Richard
Green Moor Farm, WI
Semanchik, Phyllis
Alla-Valley Registered Guernseys, NJ
Seguin Jr., Watford
Valley View Acres, WI
Settlage, Dean and Lester
Les Len Farm, OH
Sherman, Kenton
Sherma Farm, OH
Sherry, Philip
Spruce Prairie Guernsey Farm, WI
Shiffer, Dale
Truax Prairie Farm, WI
Shoemaker, Kenneth
White Plains Dairy Farm, PA
Siedschlag, Herman
English Prairie Farm, IL
Silacci, Donald V.
Sildon Farms, CA
Skaar, Chris W.
Pine Ridge Farm, MN
Slater, David G.
Slatedale Manor, MD
Smith, Delbert
Changing Acres, IA
Smith, John
Quail Lane Farm, VA
Smith, Richard
Maple Knoll Farms, PA
Smith, Robert
Lebanon Valley Farm, PA
Smith, Warren
City View Farm, WI
Solberg, Loran J.
Echo Brook Guernsey Farm, WI
Solum, Daniel
Solum Guernseys, MN
Spoke, Joseph
Twin Valley Farm, WI
Spurrier, Paul E.
Anovadale Acres, MD
Staehley Brothers
Valley Veue Farms, OR
Stallman, Terry
Elk Meadows Farms, WI
Stanton, Douglas R.
Old Homestead Farm, NY
Staupe, Sanford
Crown Hill Farm, MN
Stewart, Rilley
Stewarts Milk Jug, MO
Stewart, Rollan
SS Grandview Farm,MO
Stilwell, Art
Stilwell Farm, NY
Stone, Timothy
Great Hill Dairy Inc., MA
Strauch, Ron
Strauch Guernsey Farm, WI
Struckoff, Lawrence
River View Farms Inc., MO
Stuff, Rodney
Walnut Lane Farm, PA
Stutzman, Roger
Ar-Mar Guernsey Farm, IA
Sundberg, A. Russell
Sun-Haven Farm, OH
Swyers, Harry
Rollandia Guernseys, WI
Sywassink, Donald
Idle Ne'er Farm, IA

Tennis, Phil
Alchrist Farm, MN
Theige, Art
Renart Guernsey Farm, WI
Thomas, Jay
Brand-Jam Farm, OH
Thompson, Murray
Thompson Farm, VT
Thornwell Home and School for Children
Lushacres Farm, SC
Thurman, Brad
Cedar Vale Guernseys, AR
Thurow, Robert J.
Pine Haven Guernsey Farm, MI
Tooley, Richard
Toolite Farm, NY
Trotter, James
Trotacre Farm, PA
Trump, Roger
Everohill Farm, NY
Turley, Ralph E.
Raemelton Farm Dairy, OH
Turley, Ralph, OH
Turner, Gordon G.
Sun Dale Farm, MI
Tyrrell, Howard
Oak Crest Farm, MN

Vaill, Don
Vailland Farm, CT
Van Mersbergen, Lewis
Will-O-West Guernseys, WA
VanPatter, Harold
Flora Farm, WI
Vergin, Jerome
Ridgeroll Guernsey Farm, MN
Vilter, William
Four Winds Farm, WI
Voigt, Vic
Vicland Farm, WI
Vos, Gary
Pleasant Valley Farm, IA

Wachholz, Earl
Hilldale Farm, MN
Wachtel, William
Spring Walk Farm, OH
Wagner, Audrey
Wagner Guernsey Farm, IL
Walther, Dan
Rolling Prairie Guernseys, IA
Waterman, Don
Ju-Dons Guernsey Farm, MO
Watson, Warren
Watson Farms, MI
Weaver, Truman
Yellow Creek Farm, IN
Weaver, Virgil C.
Villa Crest Farm, IN
Weden, Lyle
Wedens Dairy Farm, WI
Weiss, Randy
Sunnydale Guernseys,IA
Wenger, Ronald E.
Valley Set Farm Guernseys, IN
Wesener, Art
Foresight Guernsey Farm, WI
Westenfelder, Reginald
Black Creek Farm, MI
Wetherwax, Ron
Hillcrest Farm, NY
Wheeler, Terry
Wheeler Acres, NY
Whitcomb, Lois
Wabanaki Guernseys, ME
Williams, Joseph
Century Hill Farm, WI
Winterhof, Vernon
Winterhof Guernseys, IA
Wirt, Russell
Maple Leaf Farm, MN
Witham, David
Corner Grove Farms Inc., IN
Wood, Alton
Sunset View, MN
Wood, Ronald M.
Maple Wood Farm, MI
Woodman, Robert
Woodale Guernsey Farm, WI
Woodruff, Duane
Woodruff Guernsey Farm, IA
Woods, Lynn H.
Spring Crest Farm, NC
Wright Jr., Gilbert P.
Wheatland Farm, WV

Yoder, Calvin W.
Echo Dell Farm, IA
Yoder, Elmer
Shady Haven Farm, GA
Yoder, Ernest
Shady Hollow Farm, GA
Yoder, Melvin L.
Myrtle Creek Farm Inc., GA
Young, Keith A.
Dutch Mills Farms, IN

Zirk, David
Zirkmead Guernseys, WI
Zollers, William
Stone Mill Farm, PA
ZumMallen, LeRoy
ZumMallen Guernsey Farm, OK
Zweegman, Leon
Rozelyn Farm, WA

Your Partners In Profit

AMERICAN GUERNSEY ASSOCIATION
7614 Slate Ridge Blvd., P.O. Box 666
Reynoldsburg, Ohio 43068-0666
Telephone (614) 864-2409; FAX (614) 864-5614

Official DHIR Production Records

Second Quarter ● Issued Apr. 1 - June 30, 1991

ARIZONA

SHAMROCK FARMS COMPANY

SHAMROCK GM F LEE ANDRIA-ET	2-01	305D-2X	15030M	610F	517P

CALIFORNIA

BAY MEADOW FARMS

BAY MEADOWS CHARLI DAWN	7-06	305D-2X	15370M	825F	522P
BAY MEADOW SELKIRK LESLEY	5-01	305D-2X	17130M	774F	628P
BAY MEADOW VOLCANO DEANNA-TW	4-11	305D-2X	21080M	988F	750P
BAY MEADOW GUNAR OPAL	4-05	305D-2X	17810M	659F	588P
BAY MEADOW DIAMOND SHARON	4-06	305D-2X	16670M	739F	596P
BAY MEADOW GEORGE MARION	4-04	305D-2X	19430M	1007F	714P
BAY MEADOW SOLAR LILLY	4-02	305D-2X	18470M	773F	618P
BAY MEADOW GEORGE SUSANNAH	4-02	298D-2X	17520M	842F	645P
BAY MEADOW HONEYBOY SHELLEY	3-08	295D-2X	18380M	902F	639P
BAY MEADOW HOMBRE DONNA	3-06	305D-2X	18480M	828F	628P
BAY MEADOW HONEYSON DARIMAID	3-04	305D-2X	17130M	735F	599P
BAY MEADOW VIC AMBER	3-01	305D-2X	16410M	671F	589P
BAY MEADOW HONEYSON VEGAS	3-00	305D-2X	18030M	684F	616P
BAY MEADOW ADMIRAL HONEYROSE	3-00	305D-2X	16970M	766F	610P
BAY MEADOW CORA ODELL	3-00	305D-2X	16490M	755F	614P
BAY MEADOW VIC MAEVE	3-00	294D-2X	15290M	727F	579P
BAY MEADOW MS LEILA-TWIN	3-00	299D-2X	15000M	716F	576P
BAY MEADOW JAY ROSEMARY	2-06	305D-2X	16440M	803F	588P
BAY MEADOW HONEY BRITTANY-TWIN	2-02	305D-2X	19300M	864F	647P
BAY MEADOW EMORY DARLENE	2-00	305D-2X	17020M	770F	629P

CARINALLI DIANE E

GOLDEN ACRES PLAYBOY MAGIC	3-00	305D-2X	16620M	776F	577P

GRIFFITH MICHAEL OR ANNE

PLEASANT POINT C SUGAR	7-03	305D-2X	22860M	1004F	782P
PLEASANT POINT CHOICE SUE	6-03	304D-2X	18810M	879F	690P
PLEASANT POINT APOLLO ACE	3-05	305D-2X	16630M	794F	660P
PLEASANT POINT C ALI	2-08	305D-2X	18800M	827F	681P
CLOVER JACK FAYETTE TIFFANY	2-02	305D-2X	18730M	749F	651P

NELSON DENNIS E

NELLS GLOW SUPREME JANNA	8-11	244D-2X	14500M	776F	501P
NELLS GLOW HENRY MYRA	5-10	305D-2X	19670M	824F	612P
NELLS GLOW FAY VICTORIA	5-11	305D-2X	17050M	836F	615P
GR-NELLS GLOW TELESTAR NANCY	5-03	305D-2X	20060M	924F	675P
NELLS GLOW SKIPPER MINT	4-07	305D-2X	17690M	817F	628P
NELLS GLOW PROFIT MORA	3-06	305D-2X	19010M	977F	706P
NELLS GLOW RON TINA	3-04	305D-2X	16790M	848F	626P
NELLS GLOW ABLE MARIE	3-03	305D-2X	14660M	758F	576P

COLORADO

FORSYTH DEMA G

GUERNDEAN SKYTOP BABS	2-08	305D-2X	15940M	733F	592P

IDAHO

LINCOLN R L

LINCREST FAYETTE BETTY ANNA	3-03	305D-2X	15550M	709F	615P

ILLINOIS

BOESCHE CAROL JEAN

PECKS FAYETTE IVORY	3-02	305D-2X	17900M	686F	621P
PECKS FAYETTE IVY	3-01	305D-2X	19990M	902F	638P
PECKS CHOICE ILSA	3-00	305D-2X	17150M	758F	585P

ERDMAN MYRON & MARK

MYOWN RONDAS BETTY	2-07	305D-2X	17820M	715F	589P
MYOWN JETSTAR TINA-TWIN	2-04	305D-2X	16280M	741F	586P

MUEHLING GREGORY L

WASNERS MC JUDY JEWEL	5-04	305D-2X	16350M	790F	606P

OFFENHEISER MELVIN L & CHARLICE H

DERINDA JAY HALF PINT	3-11	228D-2X	15240M	550F	498P

WINCHE EUGENE R & KAISER RANDALL

X75-DYNASTY ACRES HOLLY-F&W	3-03	305D-2X	20000M	626F	577P

INDIANA

HOWELL LARRY

LYRIC LANE BILLY JOS R BAIRN	3-05	305D-2X	16220M	598F	569P
LYRIC LANE ERIKAS R ELECTRA	2-00	305D-2X	15690M	691F	554P

LAMBRECHT PAUL & FAMILY

LAMBRECHT SENOR MABLE	4-02	305D-2X	16970M	771F	601P

WEAVER TRUMAN

YELLOW CREEK A ROXANN	6-02	305D-2X	22730M	1075F	812P
YELLOW CREEK FAYETTE SOPHIE	5-09	305D-2X	16960M	794F	593P
YELLOW CREEK BIONIC HELEN	3-09	305D-2X	17900M	805F	574P
ROLLING LEA ACTION MAGIC	3-11	305D-2X	18390M	776F	622P
YELLOW CREEK B CLARA	2-08	305D-2X	15100M	747F	551P
YELLOW CREEK BEN BONNET	2-02	305D-2X	16520M	748F	585P

WENGER RONALD E

VALLEY SET CAPTAIN HARIET	5-03	305D-2X	16750M	860F	619P
VALLEY SET HAL JEWEL	4-10	305D-2X	17500M	765F	572P
VALLEY SET EMORY HANDY	4-10	305D-2X	19550M	872F	633P
VALLEY SET F ALDA	3-05	305D-2X	16220M	732F	506P

29 G0931

BOBBY

ABS Genetic Venture

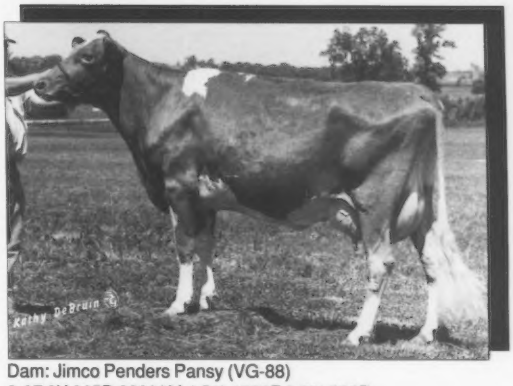

Dam: Jimco Penders Pansy (VG-88)
3-07 2X 365D 23900M 4.5% 1806F 3.8% 899P

PA: P$+170 +.01% +40P +1121M F$+164 +.04% +56F CY$+181 PTAT +1.7 PTI +288

BOBBY is a BUTTERMOST son from Jimco Penders Pansy from the James Costello herd of Malone, WI. Pansy is a VG-88 high protein Pender daughter who has records of 23,900M, 1086F, and 889P. This strong cow family is backed by Pansy's dam, Tolly, VG-85 Telestar with over 19,000M. BOBBY's sire, BUTTERMOST, has the ability to sire excellent cross for Pansy and other Pender daughters. Use BOBBY to sire medium-sized cattle with a proper set to the hock and high quality udders with good teat placement. Use BOBBY on Fayette, Frank, KING and ADMIRAL DAVIS daughters.

ABS AMERICAN BREEDERS SERVICE
Committed to earning your business

For Service or Information
Call 1-800-ABS-STUD

VALLEY SET F MYRTLE	2-03	305D-2X	15400M	728F	501P
VALLEY SET F ANABEL	2-00	305D-2X	15590M	654F	540P

IOWA

CHURCH CRAIG J

OAK KNOB RON DEEDEE	7-00	280D-2X	17620M	774F	554P

KNAPP D RANDY

HI Y CHICK	9-09	305D-2X	21040M	868F	626P
FAUVER HILL ADMIRAL FELICIA	3-10	305D-2X	19070M	837F	664P

WEISS RANDY & TERI

SUNESLOPE KA DABBLE	5-05	305D-2X	15800M	779F	551P
SUNNYDALES TEL LINDAL	4-01	305D-2X	19290M	775F	626P
SUNNYDALES TF FLASH	4-01	305D-2X	18460M	796F	607P
SUNNYDALES TF BON BON	2-01	305D-2X	18200M	787F	629P
SUNNYDALES JETSTAR TWOSTAR	1-11	305D-2X	16270M	651F	521P

KANSAS

SACK NANCY BOEHLE

BOEHLES TOP DEMAND ALLIE	6-00	305D-2X	18230M	749F	666P
BOEHLES BIONIC PANDORA	1-10	305D-2X	15130M	696F	567P

KENTUCKY

BRUNDIGE FREEMAN H

AQUA VALLEY R H MIDGE	3-09	305D-2X	16720M	677F	531P

MAINE

WHITCOMB COLBY & LOIS

WABANAKI PQ FRECKS FRANK FOXY	3-04	305D-2X	17620M	778F	629P

MARYLAND

BROWN FRANK D JR

MT ARARAT FAYETTE FAY	5-07	190D-2X	12590M	658F	396P
MT ARARAT FAYETTE FANNY	4-10	305D-2X	16490M	787F	546P
MT ARARAT STAR HILDA	2-11	305D-2X	15930M	764F	568P

LEVEL SQUARE ASSOCIATES

LEVEL SQUARE ZENITH LICORICE	4-10	284D-2X	16320M	741F	590P

SCHNEBLY WILLIAM S

CROWN STONE EMORY OATMEAL	6-01	305D-2X	18100M	801F	606P

MASSACHUSETTS

GREAT HILL DAIRY INC

CHEDCO DEACON HILDA	3-01	291D-2X	17000M	699F	611P
GREAT HILL DANDY YVONNE	2-04	305D-2X	18840M	843F	677P

MICHIGAN

HARTWAY KENNETH

HARTWAYS ANN RITA	2-09	305D-2X	15950M	816F	548P

Continued on page 22

TURNER GORDON G
PRIDE N JOY FARMS BUTTER MISTY 2-08 305D-2X 16480M 702F 561P

MINNESOTA

ANDERSON DAVID L
UP THE CREEK VOLCANOS GLADYS 3-05 305D-2X 15900M 838F 549P
BERNING WALTER & SONS INC
GREEN WAVES JAKE KELLY 2-04 305D-2X 14080M 768F 531P
GREEN WAVES PLAYBOY CAROLA 1-11 305D-2X 15800M 731F 549P
CROSS GENE
GUERNSEY HILL SWF WILLOW 2-11 296D-2X 15390M 746F 517P
PR-GOODVIEW EXTRAS CARLA 6-07 305D-2X 16080M 785F 586P
FRITSCHE ARLON E
PAFARMS FAYETTE BRENDA 2-05 305D-2X 16350M 522F 482P
KIMM FRANK & FAMILY
KIMM FARM CALEB DOREEN 2-01 305D-2X 12180M 676F 430P
LARSON BRUCE & FAMILY
HAVANA HEIGHTS PALMOLIVE 5-02 305D-2X 17990M 745F 575P
RYPKA JEROME A
OAK GROVE V PERKY 3-11 305D-2X 16650M 766F 577P
X50-OAK GROVE R H JOANIE-R&W 1-11 305D-2X 17060M 701F 535P
SKAAR CHRIS
PINE RIDGE LORDS BLOSSOM 5-02 305D-2X 19320M 750F 576P
PINE RIDGE LORDS KRYSTAL 2-01 305D-2X 15400M 645F 518P
WACHHOLZ EARL
OLEN PLAY LINDY 2-01 305D-2X 16530M 710F 576P
WIRT RUSSELL J & FAMILY
X50-ML BELL GCURL-B&W-TWIN 4-02 305D-2X 24870M 1123F 787P
X50-M L VALOR C GAY-B&W 3-00 305D-2X 22020M 1083F 804P
X50-M L BELL IVA-B&W 3-00 305D-2X 21830M 855F 711P
MAPLE LEAF TELESTAR ILOLA 5-04 290D-2X 16970M 880F 617P
MAPLE LEAF MASTER ILOLA 3-03 305D-2X 20750M 883F 708P
MAPLE LEAF TOP POSEY 3-01 296D-2X 15420M 885F 574P
MAPLE LEAF T S BUBBILEE 3-01 305D-2X 15300M 854F 538P
MAPLE LEAF ANDY GLILA 3-00 305D-2X 12790M 731F 520P
MAPLE LEAF T S LOLLA 3-03 274D-2X 15310M 827F 529P
MAPLE LEAF RON GRETA 2-01 305D-2X 15550M 819F 548P
MAPLE LEAF PENDER INEZ 1-08 296D-2X 12690M 637F 471P
MAPLE LEAF TELESTAR GFUTURE 2-03 305D-2X 14100M 729F 522P
MAPLE LEAF TS IVARI 2-01 305D-2X 18840M 944F 596P
MAPLE LEAF TS MARCELLA 1-08 305D-2X 12720M 722F 461P

NEBRASKA

FAIRLEY LEA
FAIRLEY FARM AC LACY 3-06 305D-2X 15850M 844F 587P
HAYS RICHARD A
HAYSETTS CAPTAINS NICKEY 5-09 305D-2X 15390M 849F 555P
HAYSETTS FAYETTE BRIGHT 3-03 305D-2X 16110M 818F 591P
HAYSETTS CANNON NANCY 3-00 305D-2X 15710M 827F 520P
HAYSETTS FUTURES EMERALD 3-01 305D-2X 20280M 841F 651P
HAYSETTS DOTS DANDY ADRIA 2-00 288D-2X 14600M 732F 483P
KONECKY TOM
BEAUTY VIEW FAYETTE MONA 3-07 287D-2X 17850M 671F 580P

NEW HAMPSHIRE

DUNNING H S
OAKLANDS P ALISON 7-08 305D-2X 18410M 868F 679P
OAKLANDS CYCLONE PAULA 5-11 305D-2X 15620M 693F 644P
VALLEY FARMS PRINGLES PRINCESS 5-00 305D-2X 16840M 795F 596P
OAKLANDS GUNAR PETAL 5-00 305D-2X 17850M 716F 636P
MERIT ATLANTIC MUFFET 4-04 305D-2X 17810M 697F 666P
VALLEY FARMS MAXIES MARCIA-ET 3-01 305D-2X 19520M 852F 677P

NEW JERSEY

SCOTT EDWARD JR
ESJ FUTURES HELMA 2-09 305D-2X 16470M 613F 505P

NEW MEXICO

RASBAND MR & MRS J MACK
MARI MAC FAYETTE FERN 2-05 305D-2X 17170M 735F 575P

NEW YORK

COON BROS
SMITHFIELD EMBEA 3-08 305D-2X 16640M 713F 587P
SMITHFIELD FAYETTE BUTTERMINT 2-04 305D-2X 15230M 630F 564P
SMITHFIELD LANCE MARVEL 2-01 305D-2X 13480M 661F 494P
HOLCOMB DONALD
HOLCOMBS F LEAF 2-06 305D-2X 17180M 692F 588P
NEDROW J KEVIN
NEDROW FARMS CHOICES MIMI 9-02 305D-2X 15490M 801F 564P
NEDROW FARMS TELESTAR LASHES 7-00 305D-2X 17840M 806F 688P
NEDROW FARMS LUCIUS NIBBLE 7-01 305D-2X 15510M 843F 583P
GR-NEDROW FARMS STARS GAL 5-11 305D-2X 17300M 644F 587P
NEDROW FARMS CAPTAINS DEE 5-08 305D-2X 17540M 799F 628P
NEDROW FARMS GUNAR LORRA 5-01 232D-2X 15050M 628F 507P
NEDROW FARMS ADMIRALS LIBERTY 4-11 305D-2X 16100M 714F 609P
GR-NEDROW FARMS ADMIRALS GIGI 4-10 285D-2X 16930M 795F 602P
NEDROW FARMS ADMIRALS NEBULA 4-03 305D-2X 17920M 756F 649P
PECKHURST BUCKS LOTUS 4-00 305D-2X 16690M 753F 638P
NEDROW FARMS FAYETTE LOUISA 3-02 305D-2X 16880M 731F 644P
NEDROW FARMS MERCURYS QUIET 2-10 305D-2X 17790M 790F 661P
NEDROW FARNS AGNI LIGHTNING 2-10 286D-2X 14520M 696F 576P
NEDROW FARMS MERCURYS LORNA 2-06 305D-2X 19000M 888F 685P
NEDROW FARMS ANDYS CHRISTY 2-02 305D-2X 15030M 746F 553P
NEDROW FARMS ANDYS JENNY 1-11 305D-2X 14890M 764F 586P
NEDROW FARMS TRANSFORMERS LIL 1-10 305D-2X 14480M 761F 559P
NEDROW FARMS PRIDES QUEEN 1-11 305D-2X 14040M 690F 547P
NEDROW FARMS ANDYS MUFFY 1-10 305D-2X 14040M 638F 497P
NEDROW FARMS BRICES WELL 1-10 305D-2X 15540M 613F 501P
TOOLEY RICHARD M
TOOLITE TESSAS S TINKER 5-01 305D-2X 19370M 831F 668P
NEDROW FARMS ADMIRAL NAN 4-07 305D-2X 18190M 866F 634P

OHIO

AGLE EDGAR & ELTZROTH JOEL
GR-AGLE ACRES FAYETTE JAN 3-03 285D-2X 15430M 646F 500P
AYARS MR & MRS JOHN D & FAMILY
SUNESLOPE TF BESLOU 5-10 305D-2X 18880M 923F 710P
LAND OF LIVING A KINDESS-ET 3-01 305D-2X 17660M 913F 659P
LAND OF LIVING AGNI KINDRED-ET 3-03 305D-2X 20000M 941F 733P
GUERNDALE FAYETTES CINAMON 2-04 305D-2X 18680M 823F 629P
LAND OF LIVING ANDY STORMY-ET 2-02 305D-2X 20370M 763F 715P
VALLEY FARMS MAXIES MEGAN-ET 2-01 305D-2X 17650M 883F 645P
LAND OF LIVING TF SEQUEL-ET 2-01 305D-2X 18910M 730F 578P
FETTER RUSSEL M & ETHEL L & SMETZ ER
LOCUST HILL T TRINKET 3-02 305D-2X 16650M 709F 610P
LOCUST HILL E LYDIA 2-01 305D-2X 16690M 586F 498P
RAEMELTON FARM
BURNT PONDS CHOICES LIZA 13-02 305D-2X 18160M 826F 566P
RICHARDSON JOHN & FAMILY
BALMORALS R H RAPTURE 2-00 305D-2X 16610M 687F 538P

OKLAHOMA

MUNGLE J JENE
MUNGLES GEORGES BESS ANN 6-08 305D-2X 18050M 694F 638P

OREGON

MANN ALAN & BARBARA
ABIQUA ACRES MWT JANIE 4-08 305D-2X 17910M 732F 624P
ABIQUA ACRES ABLES LORNA 3-08 305D-2X 18530M 693F 572P
ABIQUA ACRES FORCEFUL IVA 2-06 305D-2X 16030M 770F 586P
ABIQUA ACRES JAYS ALYSSA 2-05 305D-2X 14710M 780F 552P
ABIQUA ACRES ERICKS JACINDA 2-03 305D-2X 15320M 783F 509P
ABIQUA ACRES JETSTAR MERYL 2-03 295D-2X 14570M 730F 527P
ABIQUA ACRES F LILLIAN 2-00 305D-2X 15580M 697F 552P
ABIQUA ACRES F BERYL 2-00 305D-2X 14730M 677F 525P
GR-DADO FAYETTES JUBIE 2-02 305D-2X 17170M 785F 612P
PR-D C PATRICIAN JENNY 7-05 305D-2X 18510M 793F 693P
MARSH HOMESTEAD INC
HOMESTEAD PAULS VICTORY 8-02 305D-2X 18190M 849F 693P
DADO ABLE FLUTE 4-07 305D-2X 19700M 845F 694P
HOMESTEAD ABLE DUSTY 4-06 305D-2X 18710M 874F 659P
HOMESTEAD BUTTERMOST FLOWER 4-04 305D-2X 18880M 841F 699P
HOMESTEAD MA PEARL 4-02 305D-2X 17070M 801F 603P
HOMESTEAD AR CRYSTAL 3-03 305D-2X 18000M 717F 629P
HOMESTEAD FAYETTE JUNE 3-00 305D-2X 21300M 1022F 808P
SPENCER SETH
WESTLYNN NAVAHO CHITA 9-00 305D-2X 18960M 781F 675P
WESTLYNN FAYETTE CHIP 3-11 305D-2X 17330M 820F 649P
WESTLYNN GENERATOR CHRISTINE 2-11 305D-2X 15350M 834F 566P
WILSONVIEW DAIRY INC
WILSONVIEW QUANTITY JUBILEE 3-06 305D-2X 17280M 814F 639P
WILSONVIEW PENDER GALLANT 3-06 300D-2X 16710M 744F 580P
WILSONVIEW HORNET SALLYS SIS 3-02 304D-2X 17090M 655F 564P
WILSONVIEW JAYS SILVER STAR 3-02 305D-2X 16160M 712F 588P
WILSONVIEW FAYETTE RAQUEL 3-00 305D-2X 18800M 731F 703P
WILSONVIEW RH ISIS 2-06 305D-2X 16290M 679F 561P
WILSONVIEW P NATALIE 2-06 305D-2X 16440M 617F 559P
WILSONVIEW RH ILIYANA 2-05 305D-2X 15800M 693F 560P

PENNSYLVANIA

GABLE BERNETA KAY
SNIDERS ACTORS KELLY 8-02 305D-2X 19250M 862F 602P
SNIDERS HERCULES DENA 6-08 305D-2X 15170M 743F 615P
SNIDERS BARRONS ABBY 6-00 305D-2X 18530M 645F 619P
GARBER KENNETH B
WILLOWS LANCE CHERRY 5-06 305D-2X 18800M 698F 628P
WILLOWS FAYETTE ALICIA 3-04 305D-2X 17250M 753F 592P
HEMSARTH BRUCE A & BRENDA S
TRI DEE BEE MAGIC 5-03 305D-2X 19960M 967F 657P
TRI DEE BEE F LEAH 3-02 305D-2X 15860M 843F 619P

LINDE AXEL & WIDMANN MILDRED E LI NDE
LINDENHOF PR EXTRA ACORN 4-08 305D-2X 15630M 797F 572P
MORROW JOHN B
HILLSIDE ERICK ERICA 2-03 305D-2X 15390M 658F 489P
PIFER WARREN D
GR-PARADISE ACRES TEL TAFFY 7-06 305D-2X 17650M 799F 584P
PARADISE ACRES CAPTAIN APPLE 3-11 305D-2X 16900M 840F 646P
SMITH JACOB N & SON
LEBANON VALLEY LANCE NINA 5-07 305D-2X 15980M 808F 588P
SMITH RICHARD O & VICTORIA
MAPLE KNOLL JACK HEIDI 7-10 305D-2X 16330M 746F 602P
MAPLE KNOLL ANDY JOANNE 2-02 305D-2X 16560M 718F 521P
WHEATLAND PLAYBOY MYRNA 1-10 305D-2X 14780M 663F 505P
TROTTER JAMES R
TROTACRE BAKER SANDY 3-02 295D-2X 16250M 837F 693P
SHEENA OF HIGHLAND FARM 2-09 299D-2X 16140M 733F 575P
TROTACRE SHERID DIANA RAE 2-05 305D-2X 17070M 665F 558P
TROTACRE JETSTREAM CINNAMON 2-00 299D-2X 16420M 606F 515P
WILCOX BROS
VALLEY VIEW FAYETTES BUNNY 2-01 305D-2X 14170M 596F 519P

SOUTH CAROLINA

CLEMSON UNIVERSITY
CLEMSON ANDY LYNN 2-04 305D-2X 18120M 892F 723P
COLEMAN G MELLWOOD
MELLDORO FASHION ORLINE 4-07 305D-2X 15450M 829F 608P
HAMM PERRY M
MYRTLEDALES CHOICE DEE 5-07 291D-2X 17000M 803F 588P
MYRTLEDALES N TOPSEY 5-06 305D-2X 18590M 636F 595P
MYRTLEDALES BIONIC BOPEEP 4-08 305D-2X 17210M 821F 627P
MYRTLEDALES FAYETTE BLAINE 3-11 305D-2X 18630M 806F 662P
MARFRED FAYETTE DEBRA 3-08 305D-2X 21010M 856F 750P
MYRTLEDALES JAY LUCKY 4-01 305D-2X 18730M 840F 677P
MYRTLEDALES JAY HOPE 3-08 305D-2X 18910M 802F 680P
MYRTLEDALES MILESTONE TACKY 3-01 305D-2X 17630M 682F 617P
MYRTLEDALES ANDY HANNAH-ET 2-05 305D-2X 20430M 816F 651P
SUNNY TOP RAMBOS JEWEL 2-05 305D-2X 16350M 827F 595P
LUTZ HERBY D
SHENMONT FAYETTE FARNIA 3-04 305D-2X 17920M 792F 613P
MILLS FRED T
MARFRED FURY BETTY 4-11 305D-2X 18050M 929F 577P
MARTIN OAKS RH MOLLILEE 4-03 305D-2X 18750M 926F 677P
MARFRED BRIGADIER ALEX 3-10 305D-2X 15680M 808F 584P
MARFRED BRIGADIER MOPSY 3-11 305D-2X 21940M 868F 694P
MARFRED DANA BEAUTY 3-11 305D-2X 18860M 1042F 699P
LYNDALE FAYETTE PM GEORGETTE 2-11 305D-2X 18750M 817F 621P
LYNDALE BRICE LEIGL 2-02 305D-2X 14470M 712F 536P
MARFRED FAYETTE DEBBIE 2-02 305D-2X 14310M 737F 559P
PR-SUNNY TOP FAYETTES FAYE 2-00 305D-2X 19030M 818F 690P
RUSHTON BRUCE
DOUBLE R TELESTAR GAY 9-04 305D-2X 18230M 788F 625P
DOUBLE R TOP ROE FLAKEY 8-07 305D-2X 16860M 753F 613P
GR-DOUBLE R RONDAS MARY 3-06 305D-2X 17150M 719F 534P
DOUBLE R FAYETTE POLLY 3-01 305D-2X 21390M 823F 764P
DOUBLE R FAYE STAR 2-03 305D-2X 14550M 672F 556P

VERMONT

BIGELOW DONALD A
ROYAL TERRACE DANA MONICA 3-08 305D-2X 16000M 740F 605P
BURGESS DIANE
BURGESS FARM DOTS MIST 3-10 305D-2X 16050M 779F 548P
STONE HOUSE FAYETTE MELBA 2-11 305D-2X 16160M 678F 536P
DARLING RAYMOND & MARY ANN
WINDSONG CHOICE KELLY 1-11 300D-2X 13490M 659F 502P
FOWLES MERYL J & CATHY A
SUNNYDELL CHOICE SHANNON 7-07 305D-2X 19530M 707F 633P
PEASE JONATHAN F II
BEAVER MEADOW NICK E 1-11 305D-2X 18430M 803F 611P

VIRGINIA

HAM FARM ASSOCIATES
HAM FARM C EWES GUSSIE 3-06 305D-2X 20150M 933F 723P
HAM FARM A EDNAS LOLLY 2-02 305D-2X 16380M 682F 539P
HAM FARM F CARYLS LOUISA 2-00 305D-2X 15120M 580F 487P
SHENMONT FARMS
SHENMONT ADMIRAL GRACE-ET 5-03 305D-2X 20430M 752F 723P
SHENMONT ADMIRAL HEDDY 2-04 305D-2X 16200M 720F 582P

WASHINGTON

KNIGHT KEITH
KELAND FARMS FAYETTE LEE 2-00 305D-2X 12920M 683F 477P
LANCASTER MYRON W
WINCREST VOLCANO ROZA 7-05 305D-2X 17880M 750F 586P
LINCREST ADMIRAL BELILA 5-08 305D-2X 20390M 970F 715P
NORTHLYN SKIPPER RUBY 4-04 305D-2X 16210M 792F 634P
OLYMPIC VIEW FAY LIKABLE 3-05 297D-2X 15440M 777F 554P
OLYMPIC VIEW B FLICE 2-06 305D-2X 17650M 816F 649P
LONGMEDO GUERNSEYS INC
LONGMEDO LACEY AL PRIDE 5-06 305D-2X 18420M 919F 658P

CALEB 29 G0931

Protein - Udders - Longevity

"Caleb daughters consistently have outstanding udders. His ability to sire udder improvement, high protein (45#), and medium sized well balanced cattle make him a natural as an ABS mating sire. Breeders who want longevity should know that Caleb's dam is still alive at 14 years of age and produced over 200,000M."

Sire Analyst
Dave Thorbahn

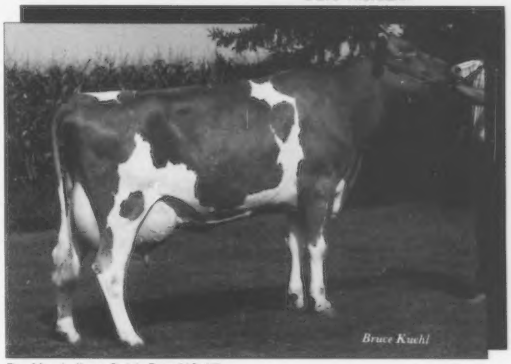

Dtr: Marshallane Caleb Peg (VG-87)
2-01 2X 352D 16384M 4.8% 792F 3.6% 592P
3-04 2X 30D 2166M 4.2% 91F 3.1% 68P Inc.
Hansen Farm, New Lisbon, WI

ABS AMERICAN BREEDERS SERVICE
Committed to earning your business

For Service or Information
Call 1-800-ABS-STUD

GR-LONGMEDO RAMONA VOL MONA 3-07 305D-2X 19810M 930F 651P
LONGMEDO ASPEN KING PAM 2-06 305D-2X 14280M 821F 497P
LONGMEDO TELESTARS KISS-ET 2-02 284D-2X 13610M 702F 500P
MCMONIGLE CECILE M & CHARLES C
MAXVALES R D A BEATRICE 8-06 305D-2X 18390M 831F 607P
MAXVALES DMAS CORLET 7-11 305D-2X 16780M 769F 653P
MAXVALES D C BERTHA 7-09 305D-2X 18540M 814F 707P
MAXVALES WIS PAT MANDY 6-07 305D-2X 17910M 840F 711P
MAXVALE TEL MAGIC FRAN 3-11 305D-2X 16580M 676F 638P
MAXVALE GENERATOR MARIAH 3-07 305D-2X 17480M 719F 640P
MAXVALE AFCG FAYETTES LUVY 3-03 305D-2X 17140M 664F 596P
MAXVALE P A FALLON 3-00 277D-2X 16290M 599F 546P
MAXVALE FRSTR PENDERS BRANDY 2-00 305D-2X 18310M 720F 625P
MAXVALE TX BRICES REDA 2-01 305D-2X 15460M 654F 582P
ROZELYN FARM
ROZELYN PRINCE GERI 6-05 305D-2X 19120M 877F 716P
ROZELYN PRINCE VIOLA 6-04 305D-2X 20690M 908F 780P
ROZELYN DANS DOREEN 3-01 305D-2X 21300M 992F 795P
ROZELYN F VIRGI 3-03 305D-2X 16680M 781F 598P
ROZELYN FAYETTE JANENE 2-01 305D-2X 14380M 624F 558P

WISCONSIN

BORGWARDT GERALD W
FAIRVIEW ANDY ERICA 5-03 305D-2X 18360M 770F 615P
FAIRVIEW ADMIRALS NOEL 4-03 305D-2X 18680M 926F 675P
FAIRVIEW NOBLES NELLIE 3-04 233D-2X 14600M 702F 552P
FAIRVIEW PLAYBOYS NYLA 2-01 305D-2X 17410M 858F 594P
FAIRVIEW PREMIERS BABE 2-01 305D-2X 18860M 894F 629P
FAIRVIEW PRIDES ADELE 2-01 305D-2X 15570M 676F 577P
COSTELLO JAMES D
JIMCO JAYS JESSIE 3-04 305D-2X 16850M 739F 556P
JIMCO FAYETTES GRETA 3-02 305D-2X 15840M 801F 587P
JIMCO PENDERS PEACE 3-00 305D-2X 18260M 793F 636P
GRISWOLD THOMAS A SR
TAG LANE KA RONDA 5-02 305D-2X 15590M 786F 495P
TAG LANE AD PRETTY-ET 4-10 305D-2X 18760M 832F 647P
TAG LANE FAYETTE NORMA 3-06 305D-2X 14750M 766F 482P
TAG LANE FAYETTE LORILIE 3-06 301D-2X 16860M 837F 562P
TAG LANE FAYETTE VINNY 3-03 305D-2X 17750M 772F 594P
TAG LANE CORVETTE TERESA 2-10 305D-2X 15930M 757F 572P
TAG LANE CHAD LORREN 1-10 305D-2X 13520M 683F 479P
FAUVER HILL TEL RADIAL 1-11 305D-2X 15000M 744F 466P

Continued on page 24

Continued from page 23

TAG LANE SENSATION ALEXIS	1-11	305D-2X	16630M	685F	499P	
PR-GOLDEN VALLEY HONORS BO	5-04	305D-2X	15810M	763F	561P	
HOARD W D & SONS CO						
DAIRYMAN PATRICIAN NORA	6-03	305D-2X	19540M	835F	619P	
DAIRYMAN CHOICE FLIRTELLA	4-00	298D-2X	17520M	715F	572P	
AR CLAR VOLCANO SAPHIRE	3-07	305D-2X	18780M	1004F	650P	
DAIRYMAN DOTS DAWN	2-03	290D-2X	15720M	822F	493P	
DAIRYMAN RON ANN-TWIN	2-00	293D-2X	14650M	694F	520P	
JASURDA FRANK						
ROYAL ACRES PREMIER ALMA	4-08	305D-2X	15980M	820F	626P	
ROYAL ACRES ANDY JUSTINE	1-11	305D-2X	18740M	909F	636P	
ROYAL ACRES FAYETTE GIDGET	2-01	305D-2X	18410M	759F	571P	
ROYAL ACRES IVAN ALBANY	2-03	305D-2X	15530M	705F	578P	
JENSEN DALE A						
JENSGOLDEN FAYETTE FAITH	5-07	305D-2X	15610M	723F	595P	
JENSGOLDEN ADMIRAL TRINA	5-02	305D-2X	16790M	613F	531P	
JENSGOLDEN FAYETTE ORIANNA	4-10	305D-2X	20030M	871F	717P	
JENSGOLDEN ADMIRAL LADYBUG	4-08	305D-2X	18450M	787F	602P	
JENSGOLDEN VOLCANO HELEN	3-04	305D-2X	17350M	757F	634P	
JENSEN LYLE & NEIL						
AR CLAR QUANTITY INNGIE	6-02	305D-2X	19650M	928F	684P	
LEVEL GOLD T QUEEN-TWIN	5-00	305D-2X	17560M	745F	609P	
LEVEL GOLD CHUCKS DEANNA	4-10	305D-2X	13700M	763F	541P	
LEVEL GOLD PRIDE DANA	2-01	305D-2X	15240M	646F	516P	
KIPP FREDERICK F						
CHEDCO COMMANDS PAM	4-06	305D-2X	17180M	722F	614P	
LONE ACRES FAYETTE BREE	4-06	305D-2X	23250M	1017F	822P	
LONE ACRES G JYNX	2-05	305D-2X	14520M	706F	534P	
LONE ACRES BTV TIKKI	2-00	305D-2X	14750M	602F	483P	
KLEMM CLIFFORD W						
BETHCLIFS CAPTAIN JOYCE	4-02	276D-2X	15700M	645F	519P	
KRULL JACK L						
BETTSWARDS HONOR HEATHER	5-06	305D-2X	16810M	858F	609P	
FAUNROWS JR CLAUDIA	4-03	305D-2X	17040M	811F	603P	
TWIN L FARMS FAYETTE ISABEL	3-04	305D-2X	16900M	832F	610P	
GR-TWIN L FARMS YESSIR ANITA	3-06	305D-2X	17880M	798F	631P	
TWIN L FARMS FAYETTE FARRAH	2-02	305D-2X	15800M	693F	523P	
LAESCH PHIL						
LAESCHLAND TD ROXY	6-10	305D-2X	21700M	845F	665P	
GR-LAESCHLAND T GLENDA	5-02	305D-2X	16550M	749F	608P	
LAESCHLAND FASHION SASSY	4-04	305D-2X	22740M	901F	760P	
LAESCHLAND ADMIRAL RHODA	3-10	305D-2X	19640M	822F	759P	
LAESCHLAND V MADONNA	2-07	305D-2X	21760M	1010F	744P	
LAESCHLAND PRO TWINKLE	2-06	305D-2X	25470M	1000F	851P*	
LAESCHLAND PA DARCY	2-05	305D-2X	18100M	774F	626P	
LAESCHLAND F SHORTCAKE	2-01	305D-2X	14190M	702F	554P	
LAESCHLAND PB HOLLY	1-11	305D-2X	19390M	837F	646P	
PATEY SIDNEY C						
FARVIEW FAYETTES NICKIE	5-02	305D-2X	17100M	779F	609P	
FARVIEW PEDROS LAURA	3-07	305D-2X	16800M	763F	631P	
PETERSON DONALD T						
FAUVER HILL PATRICIAN ROETTA	5-11	305D-2X	18670M	852F	597P	
COULEE CREST FASHION ALICE	5-01	305D-2X	17500M	812F	558P	
PETERSON RANDY L & KELLY JO						
BUTENSCHOENS G D WINDY	10-11	305D-2X	17430M	718F	582P	
PRITZL DOMINIC						
Q VOL NATALIE	5-02	305D-2X	15160M	783F	564P	
BREEZY KNOLL FAY JAYNE	4-10	305D-2X	17390M	806F	633P	
BREEZY KNOLL D HONEY	4-02	305D-2X	18620M	786F	653P	
BREEZY KNOLL F DORIS	2-11	305D-2X	16490M	693F	527P	
SCHUMAKER JOHN						
PIERCE FARMS S VALIANT	6-08	305D-2X	17090M	832F	636P	
PIERCE FARMS S SECRET	5-05	305D-2X	17130M	835F	642P	
PIERCE FARMS S MIRACLE	4-08	305D-2X	17760M	939F	623P	
PIERCE FARMS P PATRICIA	3-05	305D-2X	17220M	804F	640P	
PIERCE FARMS B ELVIRA	3-07	301D-2X	17430M	792F	662P	
PIERCE FARMS V PEEP	3-08	288D-2X	13270M	778F	531P	
PIERCE FARMS I PRIM	3-03	305D-2X	15260M	748F	572P	
PIERCE FARMS PEBBLE	2-06	305D-2X	16720M	728F	568P	
PIERCE FARMS JJ MARION	2-06	305D-2X	14260M	720F	540P	
SMITH WARREN A						
CITY VIEW TF BELINDA	3-05	305D-2X	16720M	691F	571P	
VAN DOORN GARY						
FLAMBEAU MANOR LEISA	5-02	305D-2X	17850M	880F	671P	
FLAMBEAU MANOR LESLIE	3-05	305D-2X	17180M	732F	650P	
VANDEN HEUVEL DAVID						
SPRING FLO ANDYS BUBBLES	6-04	305D-2X	20120M	1049F	676P	
SPRING FLO VIDEC PAT	4-11	305D-2X	17090M	897F	636P	

Mari mac Guernseys

MARI MAC TELESTAR RHONDA (VG-88)

2-08	365D	2X	16,830M	4.4%	734F	3.6%	600P
4-05	305D	2X	18,360M	4.1%	744F	3.5%	641P
6-06	292D	2X	19,570M	5.7%	1,107F	3.3%	642P

MERI MAC FAYETTE FANCY (VG-85)

2-03	305D	2X	19,590M	4.8%	944F	3.5%	686P

"Committed To Performance"

Mr. & Mrs. J. Mac Rasband

7116 Isleta Blvd., SW ✳ Albequerque, NM 87105
Home (505) 877-1628 ✳ Office (505) 873-2171

"It Doesn't Get Any Better Than This!"

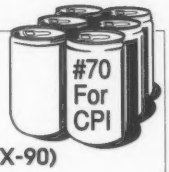

R LOST CREEK FAYETTE HEINEKEN (EX-90)
CPI +290 PTAT +3.0
Gold Star Dam
7/91 PTA +1,236M +42F +$158 +42P +$161P
YD +3,472M +127F +$454 +122P +$469P
Her Frank son is at Eastern AI Cooperative!

R-LOST CREEK FARM

Kevin R. Schlegel
RD 3, Box 356
Boyertown, PA 19512
(215) 689-5487

SPRING FLO VOLCANO TAMMY	4-01	305D-2X	13010M	806F	497P	
SPRING FLO COMETS FLAIR	4-01	305D-2X	16840M	887F	563P	
SPRING FLO COMETS RHODA	4-03	305D-2X	17940M	917F	602P	
SPRING FLO SENSATION HETTA	4-02	298D-2X	19300M	914F	655P	
SPRING FLO LOREX ROSEBUD	4-03	300D-2X	15280M	833F	537P	
SPRING FLO COMETS HELLEN	3-10	305D-2X	15250M	846F	540P	
SPRING FLO P P BETH	3-10	305D-2X	16720M	834F	547P	
SPRING FLO COMETS CORRINE	3-09	305D-2X	18130M	1013F	650P	
SPRING FLO COMETS EVY	3-06	305D-2X	17000M	925F	657P	
SPRING FLO VOLCANOS AVON	3-04	305D-2X	15050M	795F	508P	
SPRING FLO VOLCANOS MARCIA	3-06	305D-2X	17820M	902F	627P	
SPRING FLO FAYETTES RUSTY	3-03	305D-2X	15080M	816F	545P	
WEDEN LYLE						
WEDENS FAYETTE ROZ	3-00	293D-2X	16250M	683F	566P	
WEDENS CAPTAINS SASHA	3-06	305D-2X	14940M	779F	591P	
WENDT JAMES H						
COZY NOOKS A HOPE	7-02	305D-2X	20270M	842F	730P	
COZY NOOKS F LOIS	4-05	305D-2X	19050M	732F	650P	
WESENER ART						
FORESIGHT DEAN CARRIE	3-06	305D-2X	18020M	854F	634P	
FORESIGHT FUTURE AMERIS	3-01	305D-2X	21600M	869F	683P	
LAESCHLAND F MELLOW	2-03	305D-2X	16430M	759F	568P	
GR-FORESIGHT LANCE IDENA	2-01	305D-2X	15310M	696F	558P	
WILLIAMS JOSEPH D						
MURFETE OF ROLLING MEADOWS	6-00	282D-2X	14780M	759F	605P	
CENTURY HILL RONS FANNY	2-09	305D-2X	16860M	835F	614P	
CENTURY HILL JUPITER ROSEBEL	2-00	305D-2X	14960M	700F	517P	
CENTURY HILL ADMIRAL MICK	1-10	305D-2X	12660M	648F	479P	

DEADLINE ✦ NOVEMBER 18, 1991

1991 All-American Program

The 38th All-American Contest

Eligibility-To be entered in the All-American Contest, an animal must be a registered Guernsey and (a)have placed in the top 10 of its class in an international, national or other major U. S. show, (b)have placed in the top three of its class at any U. S. show or (c)be owned in the United States and win its class in a qualified show outside of the United States.

Classes-The following are the All-American classes for 1991.

1. Junior Heifer Calf-Born on or after March 1, 1991 and over four months of age.
2. Intermediate Heifer Calf-Born from December 1, 1990 through February 28, 1991.
3. Senior Heifer Calf-Born from September 1, 1990 through November 30, 1990.
4. Summer Yearling Heifer-Born from June 1, 1990 through August 31, 1990.
5. Junior Yearling Heifer-Born from March 1, 1990 through May 31, 1990.
6. Intermediate Yearling Heifer-Born from December 1, 1989 through February 28, 1990.
7. Senior Yearling Heifer-Born from September 1, 1989 through November 30, 1989.
8. Junior Two-Year-Old Cow-Born March 1, 1989 through August 31, 1989.
9. Senior Two-Year-Old Cow-Born from September 1, 1988 through February 29, 1989.
10. Three-Year-Old Cow-Born from September 1, 1987 through August 31, 1988.
11. Four-Year-Old Cow-Born from September 1, 1986 through August 31, 1987.
12. Aged Cow-Born before September 1, 1986.
13. Best Three Females-Group to consist of three females, any age, all to have been bred, all or in part, by their exhibitor and at least two must be owned, all or in part, by their exhibitor.
14. Junior Best Three Females-Group to consist of three females born on or after September 1, 1989 which have not yet calved. Each must have been bred, all or in part, by its exhibitor and at least two must be owned, all or in part, by its exhibitor.
15. Exhibitor's Herd-Group of five females to consist of two of any age; two born on or after September 1, 1989 which have not yet calved; and one of any age. Three of these females must have been bred, all or in part, by the exhibitor. All must be owned, all or in part, by the exhibitor.

Entry Fee-A fee of $20 per entry (each animal or group) is required if postmarked on or before November 18 or double entry fee ($40) if postmarked November 19, 20, 21, or 22. Those animals nominated for Junior All-American will automatically be considered for All-American competition at no extra charge. The owner will receive a complimentary AGA Performance Pedigree for each entry.

Note: For group class entries, head-to-tail composite photographs are to be supplied by the exhibitor for the exhibitor's herd class only. For the the junior best three and senior best three, please send three (3) individual pictures for each animal in the group instead of the composite photographs, (unless entered in an individual class also.)

Entries-Entry forms may be obtained from the AGA, P. O. Box 666, Reynoldsburg, Ohio 43068-0666. The exhibitor must submit a completed entry form and three photographs of each entry to the AGA by **November 18, 1991 or (by November 22 at double entry fee)** to qualify for the contest. **Postmark date determines qualification.** All show placings must be included on the entry form by the exhibitor or the animal will be disqualified. For group classes list only those shows at which that exact group was shown. Photographs must be taken of the animal during the 1991 calendar year and should represent the animal in a stage of development as nearly comparable to the show ring appearance as possible. Five by seven-inch, black and white, glossy pictures are preferred. Contestant is responsible for having three of these photos forwarded to the AGA. For entries for which the ownership is recorded with a Guernsey herd register other than the AGA, a copy of the animal(s) registration certificate must accompany the application.

Judging-A committee of three judges of the national Guernsey shows will select the six top entries in each class as All-American nominees. Each national show class winner will automatically be nominated for All-American if the entry fee is paid and entry is received in order. The selection committee that chooses the All-American winners will consist of judges from the following shows (formerly known as approved shows): Eastern States Exposition, West Springfield, MA; IL State Fair, Springfield; IN State Fair, Indianapolis; IA State Fair, Des Moines; KS State Fair, Hutchinson; KY State Fair, Louisville; MD State Fair, Timonium; MI State Fair, Detroit; Mid-South State Fair, Memphis, TN; Mid-West Guernsey Classic, Goshen, IN; MN State Fair, St. Paul; NE State Fair, Lincoln; NAILE, Louisville, KY; OH State Fair, Columbus; Pacific Northwest Evergreen Classic, Lynden, WA; PA All-American Dairy Show, Harrisburg, PA; SC State Fair, Columbia; State Fair of MO, Sedalia; State Fair of TX, Dallas; State Fair of VA, Richmond; TN State Fair, Nashville; Tulsa State Fair, Tulsa, OK; Western WA Fair, Puyallup, WA; WI State Fair, Milwaukee; WI State Guernsey Show, Neillsville; World Dairy Expo, Madison, WI. Pictures and placings of the six nominees in each class will be sent to each selection committee member. The judges will vote individually by mail, giving first, second and third choices in each class. A selection committee member may not vote in any class in which he has a pecuniary interest in one of the six nominees or if one of the six nominees comes from the farm by whom he is employed. Each first-place vote shall count five points, second place shall count three points and third place shall count one point. AGA staff will determine the awards by simple arithmetic. The class entries receiving the highest number of votes shall be named All-American and those receiving the second-highest vote total shall be designated Reserve All-American. The rating of Honorable Mention All-American will be given to all entries receiving a total of eight or more points. In case of a tie, the entry with the most All-American votes will receive the higher honor. If a tie still remains, the animal with the most Reserve All-American votes will receive the higher position. If the entries have the exact same vote point breakdown, then the nominees tie for the highest honor in question.

The 18th Junior All-American Contest

Eligibility-AGA junior members born from January 1, 1970 through December 31, 1981 only may enter the Junior All-American Contest. The animal entered must be a registered Guernsey that has placed in the top six of its class at any junior show in 1991. The ownership of the entry shall be recorded solely in the name of the AGA junior member(s) by January 1, 1991 for milking-age entries or by July 1, 1991 for heifers.

Classes-The classes will be the same as classes one through 12 in the All-American Contest. There must be a minimum of three entries in a class before it becomes an official part of the Junior All-American program.

Entry Fee-A fee of $20 per entry is required if postmarked on or before November 18 or double entry fee ($40) if postmarked November 19, 20, 21, or 22. Those animals nominated for Junior All-American will automatically be considered for All-American competition at no extra charge. The owner will receive a complimentary AGA Performance Pedigree for each entry.

Entries-Entry forms may be obtained from the AGA, P. O. Box 666, Reynoldsburg, Ohio 43068-0666. The junior must submit a completed yellow entry form only, and **three photographs of each entry** to the AGA by **November 18, 1991** to qualify for the contest. All show placings must be recorded on the entry form by the junior or the entry will be disqualified. A photograph must be taken of the of the animal during the 1991 calendar year and should represent the animal in a stage of development as nearly comparable to show ring appearance as possible. Five by seven-inch, black and white glossy pictures are preferred. **Contestant is responsible for having three of these photos forwarded to the AGA.** All Junior All-American nominees will automatically be entered in the All-American Contest. A junior entry in both contests should carry the same exhibitor name.

Judging-The judging will be handled in the same manner as the All-American Contest. Each national junior show class winner will automatically be nominated for Junior All-American if the entry fee is paid and the entry is received in order.

AGA Nominating Committees Appointed

Nominating committees have been appointed for next year's elections to the AGA board of directors. For District 7, the chairman is Mike Lancaster, 656 E. Pole Road, Lynden, WA 98264; Alan Mann, 17277 Abiqua Road, N.E., Silverton, OR 97381; and Bill Askew, P.O. Box 696, Hilmar, CA, 95324. District 7 is currently served by Scottie Payne who is eligible for re-nomination. District 7 is comprised of the states of Arkansas, Arizona, California, Colorado, Hawaii, Idaho, Montana, New Mexico, Nevada, Oklahoma, Oregon, Texas, Utah, Washington, and Wyoming. The nominating committee for District 3 is Myron Erdman, chairman, RR 1, Box 85, Chenoa, IL, 61726; Walt Frahm, 12850 Bradley Road, Frankenmuth, MI, 48734; and Jerry Miller,5607 N-300W, Huntington, IN, 46750. District 3 is currently served by Lee Riggs who is also eligible for re-nomination. District 3 is comprised of the states of Indiana, Illinois, Kentucky, and Michigan. The nominating committees need to report their nominees by February 1, 1992.

On The Tanbark Trail from page 19

Iowa State Fair

Junior Heifer Calf (4)

1. Sandy Hill Tiffanys Tia, Don & Glenda Eilders, Scotch Grove; 2. Cedar Grove Future Kary, Terry Chapman, North Bend.

Intermediate Heifer Calf (15)

1. South Lane Deannes Delight, William Graf, Epworth; 2. Wing Acres Cosmo Willa, Darrell Wing, Colfax.

Senior Heifer Calf (21)

1. Cedar Way Alstar Karma, John Arnold, Waverly; 2. Rolling View Acres Frank Bobbi, Gabe Feldmann, Hopkinton.

Summer Yearling (6)

1. Sandy Hill Victory Dana, Don & Glenda Eilers, Scotch Grove; 2. Woodruff Farm T Dandy, Duane Woodruff, Indianola.

Junior Yearling Heifer (7)

1. Rolling Prairie A Durable, Daniel Walther, Garnavillo; 2. Woodruff Farm S Cherry-Twin, Duane Woodruff, Indianola.

Winter Yearling Heifer (3)

1. South Lane Francine, William Graf, Epworth; 2. Idle Neer Able Sprite, Idle-Neer Farm, Letts.

Senior Yearling Heifer (10)

1. South Lane Rosina, William Graf, Epworth; 2. Cedar Way Victory Finesse, John Arnold, Waverly.

Dry Cow, Three-Years and Over (5)

1. Goldenrose A Bambiann, Tracy Heinemann, Readlyn; 2. Pleasant Valleys Fay Ida, John & Pam Arnold, Waverly.

Junior Two-Year-Old (5)

Cedar Way Darimost Lorna, John & Pam Arnold, Waverly; 2. Woodruff Farm F Ilo, Duane Woodruff, Indianola.

Senior Two-Year-Old (11)

1. Goldenrose GTI Ella, Tracy Heinemann, Readlyn; 2. Oak Knob Pride Hannah, Craig Church, Cresco.

Three-Year-Old (19)

Guernglow WH Dana, Daniel Walther, Garnavillo; 2. South Lane Classics Coke, William Graf, Epworth.

Four-Year-Old (10)

1. Judons Missy Helga, Donald Waterman, Williamstown; 2. Sunnydales Fashion Frisky, Suneslope/Sunnydale Guernseys, Ames.

Five-Year-Old (5)

1. Cedar Way Janson Memory, John & Pam Arnold, Waverly; 2. Goldenrose CTM Minie, Kenneth & Gary Heinemann, Readlyn.

Aged Cow (8)

1. Goldenrose SFC Evelyn, Tracy Heinemann, Readlyn; 2. Cedar Way Sentinal Speck, Herbert Walther's Family, Waverly.

Senior Champion Female

1. Goldenrose SFC Evelyn, Tracy Heinemann, Readlyn; 2. Goldenrose GTI Ella, Tracy Heinemann, Readlyn.

Grand Champion Female

1. Goldenrose SFC Evelyn, Tracy Heinemann, Readlyn; 2. Goldenrose GTI Ella, Tracy Heinemann, Readlyn.

Best Three Females

1. John Arnold, Waverly; 2. Kenneth & Gary Heinemann, Readlyn.

Best Four Females

1. John Arnold, Waverly; 2. Kenneth & Gary Heinemann, Readlyn.

Iowa Youth Show

Junior Heifer Calf (10)

1. South Lane Deannes Delight, Amy McAllister, Dubuque.

Senior Heifer Calf (11)

1. Rolling View Acres Frank Bobbi, Gabe Feldmann, Delaware.

Junior Yearling Heifer (8)

1. Rolling Prairie A Durable, Jillian Walther, Clayton.

Senior Yearling Heifer (9)

1. South Lane Rosina, Amy McAllister, Dubuque.

Two-Year-Old (8)

1. South Lane Pepsi, Amy McAllister, Dubuque.

Three- & Four-Year-Olds

1. Whispering Pines Faith, Kelly Brink, Postville. GBJ

30% Off

Advertising In The December 25, 1991 Youth Issue

Attention AGA Junior Members. Don't miss this chance to advertise **YOUR** herd and **YOUR** individual achievements in the *Guernsey Breeders' Journal*. All AGA Junior Members who advertise will receive 30% off of the regular full-price ad rates.

The following conditions and restrictions apply:

1. Youth must have an AGA Junior Membership.
2. Animals advertised must be registered to the Junior Member.
3. Advertising will not apply to fulfillment of advertising contracts.
4. On-time and other contract discounts will not apply.
5. Discount does not include color and photo charges.

Youth Issue DEADLINE - November 1, 1991

For more information on this special Youth Issue, contact Sharyn Abbott or Mark Ligon at (614) 864-2409

Top 300 CPI Cows from page 13

	SPRING WALK M M GINGER	002948723	07/91 USDA PTA +1204M +0.03% +59F +175$ +166CY$ 45% REL 1 APP 07-91 PTAT +1.6 41% REL / CPI +265	45% REL
	WACHTEL FLOYD & FAMILY	OH	PROT -0.06% +34P +169P$ 79 @ 2-09	
	HOMESTEAD FAYETTE JUNE	002952578	07/91 USDA PTA +961M +0.03% +48F +141$ +163CY$ 51% REL 2 APP 07-91 PTAT +1.9 55% REL / CPI +265	51% REL
	MARSH HOMESTEAD INC	OR	PROT +0.03% +37P +149P$ 84 @ 3-07	
	MAPLE KNOLL JETSTAR JESSY	002955018	07/91 USDA PTA +1365M -0.14% +42F +169$ +169CY$ 48% REL 1 APP 07-91 PTAT +1.1 51% REL / CPI +265	48% REL
	SMITH RICHARD O & VICTORIA	PA	PROT -0.04% +42P +167P$ 84 @ 3-03	
154	BLACKWATER PLAYBOY BEULAH	002956331	07/91 USDA PTA +1261M -0.04% +51F +171$ +174CY$ 42% REL 2 APP 07-91 PTAT +0.5 55% REL / CPI +264	42% REL
	BRUBAKER E CLINE	VA	PROT -0.03% +40P +170P$ 71 @ 3-00	
155	JIMCO TELESTARS TRUDY	002924395	07/91 USDA PTA +859M +0.13% +56F +141$ +161CY$ 54% REL 4 APP 07-91 PTAT +2.1 60% REL / CPI +263	54% REL
	COSTELLO JAMES D	WI	PROT +0.02% +33P +149P$ 91 @ 4-07	
	MYOWN FAYETTES BETTS	002927151	07/91 USDA PTA +916M +0.08% +53F +143$ +166CY$ 51% REL 3 APP 07-91 PTAT +1.5 58% REL / CPI +263	51% REL
	DANCING SYNDICATE	MN	PROT +0.03% +36P +152P$ 85 @ 4-01	
	SUNNYDALES TF BON BON	002954566	07/91 USDA PTA +1156M -0.09% +40F +149$ +159CY$ 47% REL 1 APP 07-91 PTAT +2.2 43% REL / CPI +263	47% REL
	WEISS RANDY & TERI	IA	PROT -0.01% +39P +151P$ 88 @ 2-08	
158	ROMELLAS ROLEX GOLD	002873234	07/91 USDA PTA +963M +0.08% +55F +149$ +174CY$ 55% REL 1 APP 07-91 PTAT +0.4 42% REL / CPI +261	55% REL
	ROMELLA FARMS	PA	PROT +0.03% +38P +159P$ 85 @ 3-06	
	SHAMROCK JETSTAR ILENE	002895702	07/91 USDA PTA +1512M -0.18% +43F +183$ +170CY$ 54% REL 2 APP 07-91 PTAT +0.6 55% REL / CPI +261	54% REL
	SHAMROCK FARMS COMPANY	AZ	PROT -0.08% +42P +175P$ 81 @ 3-04	
	NEDROW FARMS ADMIRALS LANNA	002927363	07/91 USDA PTA +1377M -0.06% +53F +183$ +153CY$ 53% REL 2 APP 07-91 PTAT +2.7 55% REL / CPI +261	53% REL
	NEDROW J KEVIN	NY	PROT -0.11% +32P +167P$ 86 @ 3-11	
	MAPLE LEAF A VANNA	002937317	07/91 USDA PTA +1010M +0.12% +63F +163$ +160CY$ 52% REL 1 APP 07-91 PTAT +2.1 50% REL / CPI +261	52% REL
	WIRT RUSSELL J & FAMILY	MN	PROT -0.04% +30P +160P$ 87 @ 4-00	
	GREENWOOD A JEM	002943184	07/91 USDA PTA +1142M -0.05% +45F +153$ +156CY$ 50% REL 2 APP 07-91 PTAT +2.4 56% REL / CPI +261	50% REL
	HEMSARTH BRUCE A	PA	PROT -0.03% +36P +153P$ 92 @ 4-04	
163	EDGEWATER MEADOWS TNL KITTY	002888583	07/91 USDA PTA +722M +0.16% +55F +128$ +172CY$ 54% REL 1 APP 07-91 PTAT +0.7 43% REL / CPI +260	54% REL
	SKAAR TRACY	MN	PROT +0.09% +37P +147P$ 82 @ 6-02	
	VIRLORN FRANCES FRAN	002904103	07/91 USDA PTA +878M +0.04% +45F +130$ +162CY$ 54% REL 2 APP 07-91 PTAT +1.6 55% REL / CPI +260	54% REL
	LUEBKE THOMAS	MN	PROT +0.06% +38P +144P$ 82 @ 3-04	
	ROCKY MAPLE ADMIRAL MAUREEN	002926686	07/91 USDA PTA +1256M -0.05% +50F +169$ +161CY$ 52% REL 2 APP 07-91 PTAT +1.7 56% REL / CPI +260	52% REL
	FREY STERLING	MD	PROT -0.06% +36P +163P$ 86 @ 3-05	
	CROSS LEA FAYETTES BLISS	002928382	07/91 USDA PTA +822M +0.07% +47F +128$ +153CY$ 51% REL 3 APP 07-91 PTAT +2.7 57% REL / CPI +260	51% REL
	CROSS GENE & FAMILY	MN	PROT +0.04% +34P +138P$ 90 @ 3-08	
	OLYMPIC VIEW JACK PAM	002938073	07/91 USDA PTA +1006M +0.01% +47F +144$ +161CY$ 45% REL 1 APP 07-91 PTAT +1.7 47% REL / CPI +260	45% REL
	OLYMPIC VIEW FARM	WA	PROT +0.01% +37P +150P$ 84 @ 3-03	
	MAYWOOD ROAD FAYETTE GAYLE	002938150	07/91 USDA PTA +1079M -0.1% +35F +136$ +150CY$ 49% REL 2 APP 07-91 PTAT +2.9 56% REL / CPI +260	49% REL
	INGVALSON DONALD & FAMILY	MN	PROT 0.0% +38P +141P$ 88 @ 4-01	
	WANDER LUST OSIRIS ROXY	002944847	07/91 USDA PTA +1155M -0.07% +42F +151$ +161CY$ 44% REL 2 APP 07-91 PTAT +1.7 45% REL / CPI +260	44% REL
	GREWE BRANDON CHARLES	WA	PROT -0.01% +39P +154P$ 85 @ 3-00	
	MELLOW MOOS FAYETTE HANNA	002969911	07/91 USDA PTA +1009M -0.03% +42F +138$ +156CY$ 49% REL 1 APP 07-91 PTAT +2.3 50% REL / CPI +260	49% REL
	SCOTT DAVID	MT	PROT +0.02% +37P +145P$ 83 @ 3-02	
171	MT ARARAT FAYETTE GINNIE-ET	002933432	07/91 USDA PTA +1071M -0.01% +48F +151$ +165CY$ 47% REL 1 APP 07-91 PTAT +1.1 49% REL / CPI +259	47% REL
	BROWN FRANK D JR	MD	PROT +0.01% +38P +156P$ 77 @ 3-05	
	LOCKSHORE VICTORY GILDA	002967519	07/91 USDA PTA +1199M -0.03% +50F +164$ +162CY$ 42% REL 1 APP 07-91 PTAT +1.6 47% REL / CPI +259	42% REL
	FISH JAMES A & ALICE B	MI	PROT -0.04% +36P +161P$ 63 @ 3-01	
173	SPRING FLO TELESTAR MARY	002871269	07/91 USDA PTA +1380M -0.23% +30F +156$ +173CY$ 55% REL 2 APP 07-91 PTAT 0.0 49% REL / CPI +257	55% REL
	VANDEN HEUVEL DAVID	WI	PROT 0.0% +48P +162P$ 60 @ 7-02	
	LANE DRIVE LYNN	002921930	07/91 USDA PTA +1309M -0.14% +40F +162$ +158CY$ 52% REL 2 APP 07-91 PTAT +1.7 56% REL / CPI +257	52% REL
	JONES VERNON R	WI	PROT -0.04% +39P +158P$ 90 @ 4-07	
	BAY MEADOW HONEYBOY DINAH	002922555	07/91 USDA PTA +893M +0.03% +44F +130$ +164CY$ 45% REL 2 APP 07-91 PTAT +1.2 46% REL / CPI +257	45% REL
	BAY MEADOW FARMS	CA	PROT +0.06% +39P +145P$ 82 @ 3-03	
	MEADOW LAWN A PENNY	002923014	07/91 USDA PTA +988M +0.09% +57F +154$ +159CY$ 47% REL 2 APP 07-91 PTAT +1.9 52% REL / CPI +257	47% REL
	NELSON JOHN E	WI	PROT -0.02% +32P +154P$ 83 @ 4-06	
	SUMMERFIELD FAY PINN	002923897	07/91 USDA PTA +945M 0.0% +42F +132$ +153CY$ 52% REL 2 APP 07-91 PTAT +2.4 56% REL / CPI +257	52% REL
	FERRIS THEODORE A	PA	PROT +0.02% +36P +140P$ 90 @ 3-04	
	FIVE STAR HQV ANGELINA	002932050	07/91 USDA PTA +727M +0.17% +55F +129$ +169CY$ 53% REL 1 APP 07-91 PTAT +0.8 51% REL / CPI +257	53% REL
	EDWARDS DAVID D & GLORIA E	WA	PROT +0.08% +36P +146P$ 80 @ 3-05	
	CITY VIEWS TF JEWEL	002942499	07/91 USDA PTA +1133M -0.14% +32F +137$ +149CY$ 50% REL 1 APP 07-91 PTAT +2.7 52% REL / CPI +257	50% REL
	SMITH WARREN A	WI	PROT 0.0% +39P +141P$ 87 @ 2-08	
	LILY LANE FAYETTE TIPPY	002946593	07/91 USDA PTA +1030M +0.01% +47F +146$ +158CY$ 49% REL 2 APP 07-91 PTAT +1.8 55% REL / CPI +257	49% REL
	BEROUSEK ERNEST R TRUSTEE	OR	PROT 0.0% +36P +150P$ 84 @ 3-04	
	LEVEL GOLD PRIDE DANA	002960355	07/91 USDA PTA +1168M -0.02% +50F +161$ +162CY$ 46% REL 1 APP 07-91 PTAT +1.4 46% REL / CPI +257	46% REL
	JENSEN LYLE K	WI	PROT -0.03% +36P +160P$ 83 @ 2-05	
182	NEDROW FARMS NICKS LIRA	002891675	07/91 USDA PTA +1184M -0.02% +51F +164$ +148CY$ 56% REL 2 APP 07-91 PTAT +2.9 53% REL / CPI +256	56% REL
	BEROUSEK ERNEST R TRUSTEE & ORIS	OR	PROT -0.07% +31P +155P$ 90 @ 3-00	
	SPRINGDALE FAYETTE MAYME	002910117	07/91 USDA PTA +1037M -0.02% +44F +143$ +155CY$ 50% REL 2 APP 07-91 PTAT +2.1 56% REL / CPI +256	50% REL
	WOOD RONALD M	MI	PROT 0.0% +36P +147P$ 87 @ 3-10	
	NEDROW FARMS ADMIRAL NAN	002916906	07/91 USDA PTA +892M +0.11% +55F +143$ +162CY$ 53% REL 1 APP 07-91 PTAT +1.4 52% REL / CPI +256	53% REL
	TOOLEY JASON	NY	PROT +0.02% +34P +151P$ 84 @ 3-05	
	FAUVER HILL VOLCANO PRIM	002918767	07/91 USDA PTA +866M +0.16% +60F +147$ +168CY$ 52% REL 2 APP 07-91 PTAT +0.7 52% REL / CPI +256	52% REL
	LURVEY KENNETH A	WI	PROT +0.03% +34P +155P$ 80 @ 4-02	
	HILLY ACRES ABLE ELAN	002922881	07/91 USDA PTA +1222M -0.05% +48F +164$ +168CY$ 50% REL 1 APP 07-91 PTAT +0.6 43% REL / CPI +256	50% REL
	COOPER M J JR	LA	PROT -0.02% +39P +164P$ 80 @ 4-11	
	BEAUTY VIEW ADMIRAL SPICE	002946552	07/91 USDA PTA +1186M -0.07% +44F +156$ +157CY$ 48% REL 2 APP 07-91 PTAT +1.8 55% REL / CPI +256	48% REL
	KONECKY MR & MRS TOM & FAMILY	NB	PROT -0.03% +37P +155P$ 83 @ 3-08	
	COZY NOOKS A GLAMOROUS	002947116	07/91 USDA PTA +1282M -0.1% +44F +164$ +157CY$ 50% REL 2 APP 07-91 PTAT +1.8 55% REL / CPI +256	50% REL
	CROSS DAVID	MN	PROT -0.05% +37P +159P$ 78 @ 3-04	
	TAG LANE ANDY VENICE	002952180	07/91 USDA PTA +1788M -0.33% +33F +196$ +152CY$ 51% REL 2 APP 07-91 PTAT +2.2 55% REL / CPI +256	51% REL
	GRISWOLD THOMAS A SR	WI	PROT -0.15% +40P +172P$ 75 @ 3-06	
	LAESCHLAND F MELLOW	002953967	07/91 USDA PTA +1094M -0.05% +42F +146$ +158CY$ 49% REL 1 APP 07-91 PTAT +1.7 43% REL / CPI +256	49% REL
	WESENER SHANE	WI	PROT 0.0% +38P +150P$ 82 @ 2-07	
191	VALLEY VEUE F SNOWBALL	002947980	07/91 USDA PTA +1141M -0.11% +36F +143$ +151CY$ 51% REL 1 APP 07-91 PTAT +2.4 51% REL / CPI +255	51% REL
	STAEHELY BROS	OR	PROT -0.01% +38P +145P$ 86 @ 2-07	
	SPRING FLO FAYETTES LONNIE	002949451	07/91 USDA PTA +948M +0.04% +48F +140$ +160CY$ 48% REL 1 APP 07-91 PTAT +1.5 43% REL / CPI +255	48% REL
	VANDEN HEUVEL DAVID & CRAIG	WI	PROT +0.03% +36P +148P$ 80 @ 3-01	
	ELJO BAKER FANORA	002954928	07/91 USDA PTA +838M +0.15% +58F +142$ +151CY$ 48% REL 1 APP 07-91 PTAT +2.6 51% REL / CPI +255	48% REL
	MOSS ELDON & SONS	IA	PROT 0.0% +29P +145P$ 87 @ 2-06	
	KIC BEN IDEALS GENEVA	002957846	07/91 USDA PTA +1268M -0.15% +37F +155$ +158CY$ 48% REL 2 APP 07-91 PTAT +1.6 46% REL / CPI +255	48% REL
	BEAVER CREEK FARM	IA	PROT -0.03% +40P +154P$ 88 @ 4-00	
195	SHENMONT TELESTAR RITZ-ET	002858796	07/91 USDA PTA +876M +0.07% +49F +135$ +155CY$ 57% REL 3 APP 07-91 PTAT +2.0 57% REL / CPI +254	57% REL
	BRUBAKER DANIEL W	VA	PROT +0.02% +34P +143P$ 90 @ 4-07	
	CLOVER JACK TELESTAR VICTORI	002861489	07/91 USDA PTA +1111M -0.06% +42F +147$ +152CY$ 59% REL 4 APP 07-91 PTAT +2.2 58% REL / CPI +254	59% REL
	GIACOMINI HENRY J	OR	PROT -0.02% +36P +148P$ 92 @ 5-05	
	NORTHLYN SKYTOP CANDY	002876236	07/91 USDA PTA +729M +0.05% +40F +111$ +151CY$ 55% REL 4 APP 07-91 PTAT +2.5 59% REL / CPI +254	55% REL
	OLYMPIC VIEW FARM	WA	PROT +0.08% +36P +128P$ 90 @ 5-09	
	BEAVER CREEK ADMIRAL KANGA	002927444	07/91 USDA PTA +925M +0.05% +49F +139$ +161CY$ 49% REL 2 APP 07-91 PTAT +1.3 56% REL / CPI +254	49% REL
	BEAVER CREEK FARM	IA	PROT +0.02% +36P +148P$ 85 @ 3-10	
	NEDROW FARMS AGNI LAURA	002939527	07/91 USDA PTA +985M +0.15% +64F +162$ +164CY$ 51% REL 1 APP 07-91 PTAT +1.1 42% REL / CPI +254	51% REL
	WIRT RUSSELL J & FAMILY	MN	PROT -0.03% +31P +161P$ 83 @ 3-05	
	PENN DEL FAYETTE GAIL	002955379	07/91 USDA PTA +975M -0.03% +41F +134$ +149CY$ 44% REL 1 APP 07-91 PTAT +2.7 51% REL / CPI +254	44% REL
	DU PONT JOHN E	PA	PROT +0.01% +35P +139P$ 90 @ 3-04	

Continued on page 28

	MAXVALE FRSTR PENDERS BRANDY	002960031	07/91 USDA PTA +1154M -0.09% +40F	+148$ +162CY$	48% REL 1 APP 07-91 PTAT +1.1 42% REL / CPI +254	48% REL
	MCMONIGLE CECILE M & CHARLES C	WA	PROT 0.0% +40P +153P$	83 @ 2-09		
	NEDROW FARMS AGNIS LACE	002960086	07/91 USDA PTA +972M 0.0% +43F	+136$ +166CY$	48% REL 1 APP 07-91 PTAT +0.8 50% REL / CPI +254	48% REL
	NEDROW J KEVIN	NY	PROT +0.04% +40P +148P$	84 @ 3-05		
	OAK CREST WILLABELLES BATES	002965097	07/91 USDA PTA +1062M -0.07% +38F	+138$ +159CY$	44% REL 1 APP 07-91 PTAT +1.4 43% REL / CPI +254	44% REL
	TYRRELL HOWARD T	MN	PROT +0.02% +40P +146P$	78 @ 2-01		
204	FAIR OAKS FAYETTES DEBRA	002924785	07/91 USDA PTA +1062M -0.05% +41F	+142$ +151CY$	54% REL 3 APP 07-91 PTAT +2.2 58% REL / CPI +253	54% REL
	PETERSON BRUCE	WI	PROT -0.01% +36P +144P$	77 @ 3-10		
	SHAMROCKS FAYETTE EILEEN	002927308	07/91 USDA PTA +1038M -0.05% +41F	+139$ +148CY$	52% REL 2 APP 07-91 PTAT +2.6 56% REL / CPI +253	52% REL
	SHAMROCK FARMS COMPANY	AZ	PROT -0.01% +35P +142P$	86 @ 4-01		
	PLATTE MEADOW A D LASSIE	002931770	07/91 USDA PTA +993M -0.07% +36F	+130$ +154CY$	48% REL 2 APP 07-91 PTAT +1.9 55% REL / CPI +253	48% REL
	CHAPMAN JAMES E	NB	PROT +0.03% +39P +139P$	84 @ 4-01		
	GR-TRUAX PRAIRIE F WIFFETTE	002950289	07/91 USDA PTA +1053M -0.03% +44F	+144$ +161CY$	53% REL 2 APP 07-91 PTAT +1.2 49% REL / CPI +253	53% REL
	LAESCH PHIL	WI	PROT +0.01% +38P +150P$	90 @ 5-03		
	MYRTLEDALES PENDER BRASSY	002950382	07/91 USDA PTA +1078M -0.03% +45F	+148$ +159CY$	49% REL 1 APP 07-91 PTAT +1.4 42% REL / CPI +253	49% REL
	HAMM PERRY M	SC	PROT 0.0% +37P +151P$	85 @ 2-09		
	WISPRIDE JETSTAR GYPSY	002954106	07/91 USDA PTA +1324M -0.14% +41F	+164$ +157CY$	46% REL 1 APP 07-91 PTAT +1.6 42% REL / CPI +253	46% REL
	KNIGGE CHARLES	WI	PROT -0.06% +38P +159P$	84 @ 2-07		
	SOUTH VIEW BRICE EMERALD	002957174	07/91 USDA PTA +1002M -0.01% +44F	+140$ +158CY$	39% REL 1 APP 07-91 PTAT +1.6 37% REL / CPI +253	39% REL
	SOUTH VIEW FARMS INC	IN	PROT +0.01% +37P +147P$	85 @ 2-03		
211	DAIRYMAN ADMIRAL BONNIE	002906935	07/91 USDA PTA +709M +0.17% +55F	+127$ +163CY$	55% REL 4 APP 07-91 PTAT +1.1 59% REL / CPI +252	55% REL
	HOARD W D & SONS CO	WI	PROT +0.07% +34P +143P$	90 @ 4-07		
	BALMORALS T F CRICKET	002933064	07/91 USDA PTA +942M -0.01% +41F	+131$ +154CY$	46% REL 1 APP 07-91 PTAT +1.9 51% REL / CPI +252	46% REL
	RICHARDSON JOHN & FAMILY	OH	PROT +0.03% +37P +140P$	90 @ 4-00		
	OLYMPIC VIEW ANDY PENDANT	002945937	07/91 USDA PTA +1028M -0.06% +38F	+135$ +154CY$	49% REL 1 APP 07-91 PTAT +1.9 50% REL / CPI +252	49% REL
	OLYMPIC VIEW FARM	WA	PROT +0.01% +38P +142P$	84 @ 3-00		
	LYNDALE FAYETTE P VICKIE	002948384	07/91 USDA PTA +999M -0.01% +44F	+140$ +161CY$	48% REL 2 APP 07-91 PTAT +1.2 56% REL / CPI +252	48% REL
	MILLER MARIE	CA	PROT +0.02% +38P +148P$	80 @ 3-06		
	OAKVALE FAYETTE VIRTUE	002957583	07/91 USDA PTA +1276M -0.11% +42F	+161$ +158CY$	48% REL 1 APP 07-91 PTAT +1.4 43% REL / CPI +252	48% REL
	WIRT RUSSELL J & FAMILY	MN	PROT -0.04% +38P +158P$	90 @ 3-04		
216	SHENMONT PATRICIAN CARLOT-ET	002917374	07/91 USDA PTA +1168M -0.08% +42F	+152$ +170CY$	54% REL 2 APP 07-91 PTAT 0.0 55% REL / CPI +251	54% REL
	BRUBAKER DANIEL W	VA	PROT +0.01% +42P +158P$	78 @ 3-11		
	MUEHLING MEADOWS FAYE CHOCOLAT	002925651	07/91 USDA PTA +1283M -0.17% +34F	+153$ +154CY$	52% REL 2 APP 07-91 PTAT +1.7 55% REL / CPI +251	52% REL
	MUEHLING RICHARD L	IL	PROT -0.03% +40P +151P$	86 @ 3-05		
	FAIRVIEW SHIPMATES LENA	002926992	07/91 USDA PTA +1161M -0.06% +44F	+154$ +155CY$	47% REL 2 APP 07-91 PTAT +1.8 51% REL / CPI +251	47% REL
	COZY NOOK FARM	WI	PROT -0.03% +36P +152P$	88 @ 3-08		
	FLOR VICK ANDYS CARRIE	002947866	07/91 USDA PTA +1222M -0.13% +37F	+151$ +140CY$	45% REL 2 APP 07-91 PTAT +3.3 55% REL / CPI +251	45% REL
	KLAUSTERMEIER VICTOR & SONS	MN	PROT -0.06% +34P +144P$	89 @ 3-04		
	GUERNSEY HILL SWF WILLOW	002951554	07/91 USDA PTA +1227M -0.06% +47F	+163$ +149CY$	49% REL 2 APP 07-91 PTAT +2.3 54% REL / CPI +251	49% REL
	CROSS GENE & FAMILY	MN	PROT -0.07% +33P +154P$	85 @ 3-04		
	PR-JARIS HILLS ADM IDEAL PEDRO	376007043	07/91 USDA PTA +950M +0.04% +48F	+140$ +151CY$	44% REL 1 APP 07-91 PTAT +2.2 47% REL / CPI +251	44% REL
	BOLLECH JAMES & DORIS	WI	PROT 0.0% +33P +144P$	87 @ 3-00		
222	STAUFFERS J TELESTAR DANIELLE	002908072	07/91 USDA PTA +1004M +0.03% +49F	+146$ +170CY$	48% REL 2 APP 07-91 PTAT 0.0 45% REL / CPI +250	48% REL
	WOLFE BRYAN KEITH	OH	PROT +0.03% +39P +155P$	85 @ 6-01		
	PIERSONS FAYETTE TREM TERRI	002921800	07/91 USDA PTA +959M 0.0% +43F	+135$ +163CY$	50% REL 2 APP 07-91 PTAT +0.8 56% REL / CPI +250	50% REL
	PIERSON NELS JR	MN	PROT +0.04% +39P +146P$	84 @ 4-02		
	CARRYON P CLOVER	002945452	07/91 USDA PTA +1027M -0.07% +38F	+135$ +151CY$	45% REL 1 APP 07-91 PTAT +2.1 51% REL / CPI +250	45% REL
	KASTEN FAMILY RICHARD C	SD	PROT +0.01% +37P +141P$	86 @ 2-06		
	DERINDA FAYETTE SQUIRT	002959144	07/91 USDA PTA +1019M -0.05% +40F	+137$ +153CY$	49% REL 1 APP 07-91 PTAT +1.8 51% REL / CPI +250	49% REL
	OFFENHEISER MELVIN L & CHARLICE	IL	PROT +0.01% +37P +143P$	82 @ 2-03		
226	ROZELYN PRINCE GERI	002878191	07/91 USDA PTA +869M +0.09% +51F	+136$ +164CY$	51% REL 4 APP 07-91 PTAT +0.7 54% REL / CPI +249	51% REL
	ROZELYN FARM	WA	PROT +0.05% +36P +148P$	81 @ 4-06		
	TWIN L FARMS VOLCANO FERN	002924053	07/91 USDA PTA +1092M +0.04% +55F	+161$ +159CY$	54% REL 2 APP 07-91 PTAT +1.2 55% REL / CPI +249	54% REL
	KRULL JACK L	WI	PROT -0.04% +33P +158P$	88 @ 3-02		
	SUNESLOPE FAYETTE RAVE	002924229	07/91 USDA PTA +1358M -0.15% +41F	+167$ +148CY$	51% REL 2 APP 07-91 PTAT +2.3 56% REL / CPI +249	51% REL
	BENTLEY SCOTT R	IA	PROT -0.09% +35P +156P$	90 @ 4-01		
	LAND OF LIVING AGNI KINDRED-ET	002944610	07/91 USDA PTA +788M +0.11% +51F	+129$ +161CY$	52% REL 2 APP 07-91 PTAT +1.0 55% REL / CPI +249	52% REL
	AYARS MR & MRS JOHN D & FAMILY	OH	PROT +0.06% +35P +143P$	88 @ 3-06		
	PIERCE FARMS F STAR	002949691	07/91 USDA PTA +1173M -0.07% +44F	+155$ +152CY$	48% REL 2 APP 07-91 PTAT +1.9 54% REL / CPI +249	48% REL
	SCHUMAKER JOHN	WI	PROT -0.04% +35P +151P$	86 @ 3-04		
	PENDER KAN OF WALNUT MANOR	002952373	07/91 USDA PTA +1035M -0.08% +36F	+133$ +148CY$	46% REL 1 APP 07-91 PTAT +2.2 50% REL / CPI +249	46% REL
	KIRKLIN STEVE	MI	PROT +0.01% +37P +139P$	81 @ 2-02		
	WINDSONG FAYETTE DINAH	002957546	07/91 USDA PTA +1231M -0.13% +37F	+152$ +146CY$	49% REL 1 APP 07-91 PTAT +2.5 52% REL / CPI +249	49% REL
	DARLING RAYMOND & MARY ANN	VT	PROT -0.05% +36P +147P$	90 @ 3-03		
	KIC BEN FAYETTES HARRIET	002958264	07/91 USDA PTA +1195M -0.1% +40F	+152$ +150CY$	46% REL 3 APP 07-91 PTAT +2.1 52% REL / CPI +249	46% REL
	BRASE W RICHARD	IA	PROT -0.04% +36P +149P$	90 @ 3-08		
234	RITAWA CHOICE SUNSHINE	002866227	07/91 USDA PTA +633M +0.2% +55F	+120$ +166CY$	54% REL 2 APP 07-91 PTAT +0.5 55% REL / CPI +248	54% REL
	WAMPLER RICHARD T	VA	PROT +0.1% +35P +141P$	84 @ 4-10		
	ABIQUA ACRES VICTORY VASTI	002881504	07/91 USDA PTA +1447M -0.13% +47F	+182$ +169CY$	53% REL 2 APP 07-91 PTAT -0.2 54% REL / CPI +248	53% REL
	MANN ALAN	OR	PROT -0.08% +40P +174P$	76 @ 3-01		
	NORTHLYN ADMIRAL PEARL	002887479	07/91 USDA PTA +603M +0.21% +55F	+118$ +151CY$	53% REL 1 APP 07-91 PTAT +2.1 51% REL / CPI +248	53% REL
	PEARL SYNDICATE	MI	PROT +0.07% +30P +132P$	85 @ 6-09		
	BREEZY KNOLL D HONEY	002923146	07/91 USDA PTA +1031M -0.04% +41F	+139$ +157CY$	48% REL 2 APP 07-91 PTAT +1.2 48% REL / CPI +248	48% REL
	PRITZL DOMINIC	WI	PROT +0.01% +38P +146P$	86 @ 3-10		
	SUDONA ADMIRAL ELSIE-TWIN	002926551	07/91 USDA PTA +1215M -0.09% +42F	+156$ +161CY$	50% REL 1 APP 07-91 PTAT +0.8 43% REL / CPI +248	50% REL
	MARTIN DONALD F	IN	PROT -0.03% +39P +156P$	80 @ 2-09		
	FORESIGHT FUTURE AMERIS	002952923	07/91 USDA PTA +1394M -0.11% +47F	+178$ +143CY$	51% REL 2 APP 07-91 PTAT +2.8 55% REL / CPI +248	51% REL
	WESENER ART	WI	PROT -0.13% +31P +159P$	85 @ 3-06		
	DAIRYMAN ANDY SHELLY	002956492	07/91 USDA PTA +1472M -0.14% +46F	+183$ +150CY$	46% REL 1 APP 07-91 PTAT +1.9 42% REL / CPI +248	46% REL
	HOARD W D & SONS CO	WI	PROT -0.12% +34P +165P$	87 @ 2-08		
	NEDROW FARMS TRANSFORMERS LIL	002960453	07/91 USDA PTA +856M +0.11% +53F	+138$ +160CY$	38% REL 1 APP 07-91 PTAT +1.0 40% REL / CPI +248	38% REL
	NEDROW J KEVIN	NY	PROT +0.03% +34P +147P$	74 @ 2-11		
	KNAPPS ANDY ANDRESS	002963100	07/91 USDA PTA +1245M -0.12% +40F	+156$ +138CY$	45% REL 2 APP 07-91 PTAT +3.3 55% REL / CPI +248	45% REL
	KNAPP D RANDY	IA	PROT -0.08% +32P +146P$	87 @ 2-09		
243	FLOR VICK KING VIOLET	002915686	07/91 USDA PTA +991M +0.06% +53F	+149$ +157CY$	50% REL 2 APP 07-91 PTAT +1.3 54% REL / CPI +247	50% REL
	KLAUSTERMEIER VICTOR & SONS	MN	PROT -0.01% +33P +151P$	85 @ 3-08		
	LINCREST BUTTERMOST DELIGHT	002917342	07/91 USDA PTA +1336M -0.09% +48F	+174$ +162CY$	53% REL 1 APP 07-91 PTAT +0.6 48% REL / CPI +247	53% REL
	WIL RENE FARMS	OR	PROT -0.06% +37P +166P$	85 @ 2-06		
	KIMM FARM VOLCANO CASSY	002936318	07/91 USDA PTA +778M +0.2% +62F	+141$ +171CY$	50% REL 2 APP 07-91 PTAT -0.2 55% REL / CPI +247	50% REL
	KIMM FRANK & FAMILY	MN	PROT +0.05% +34P +154P$	70 @ 3-03		
246	SEBAUGH PREMIER AMELIA	002879007	07/91 USDA PTA +1005M +0.02% +48F	+145$ +160CY$	54% REL 2 APP 07-91 PTAT +0.8 55% REL / CPI +246	54% REL
	SEBAUGH BROS	MO	PROT +0.01% +36P +150P$	87 @ 3-06		
	GR-LINDAHL TELESTAR WICKY	002904149	07/91 USDA PTA +895M -0.01% +39F	+125$ +155CY$	49% REL 3 APP 07-91 PTAT +1.3 58% REL / CPI +246	49% REL
	MEINERSHAGEN ALAN J	MN	PROT +0.05% +38P +137P$	85 @ 4-05		
	MAYWOOD ROAD TELESTAR HONEY	002912011	07/91 USDA PTA +1136M -0.1% +38F	+144$ +153CY$	52% REL 2 APP 07-91 PTAT +1.5 55% REL / CPI +246	52% REL
	INGVALSON DONALD & FAMILY	MN	PROT -0.01% +38P +147P$	90 @ 5-00		
	ROZELYN FAYETTE JANENE	002952711	07/91 USDA PTA +951M -0.06% +35F	+125$ +162CY$	48% REL 2 APP 07-91 PTAT +0.5 55% REL / CPI +246	48% REL
	ROZELYN FARM	WA	PROT +0.06% +42P +141P$	78 @ 2-10		
	OAK GROVE J PRAISE	002962455	07/91 USDA PTA +1468M -0.12% +50F	+188$ +161CY$	44% REL 1 APP 07-91 PTAT +0.6 42% REL / CPI +246	44% REL
	OAK GROVE GUERNSEY FARMS	MN	PROT -0.1% +36P +173P$	75 @ 2-04		
251	NELLS GLOW ADMIRAL MINDY	002893794	07/91 USDA PTA +963M -0.03% +40F	+132$ +147CY$	57% REL 2 APP 07-91 PTAT +2.1 56% REL / CPI +245	57% REL
	MINDY SYNDICATE	CA	PROT +0.01% +35P +137P$	90 @ 4-01		

	JENSGOLDEN FAYETTE BARB-TWIN	002913958	07/91 USDA PTA +1151M -0.17% +28F	+134$ +145CY$	53% REL 2 APP 07-91 PTAT +2.3 56% REL / CPI +245	53% REL
	JENSEN TRENT	WI	PROT -0.01% +39P +137P$	85 @ 3-08		
	DADO ABLE TAVAH	002917346	07/91 USDA PTA +1021M -0.03% +42F	+139$ +164CY$	53% REL 1 APP 07-91 PTAT +0.2 51% REL / CPI +245	53% REL
	ASCHOFF LORI	OR	PROT +0.03% +40P +149P$	76 @ 2-02		
	FLORAFARM ABBIE PE MYRT	002927732	07/91 USDA PTA +1074M -0.01% +48F	+151$ +165CY$	48% REL 2 APP 07-91 PTAT +0.1 55% REL / CPI +245	48% REL
	VAN PATTER HAROLD	WI	PROT +0.01% +38P +156P$	77 @ 4-02		
	LONGMEDO VEL SMOKEY VELVEETA	002943344	07/91 USDA PTA +1182M -0.14% +35F	+145$ +141CY$	47% REL 2 APP 07-91 PTAT +2.7 51% REL / CPI +245	47% REL
	LONGMEDO GUERNSEYS INC	WA	PROT -0.04% +35P +141P$	90 @ 3-11		
	TWIN L FARMS FAYETTE ISABEL	002944162	07/91 USDA PTA +873M +0.02% +42F	+126$ +150CY$	52% REL 2 APP 07-91 PTAT +1.9 56% REL / CPI +245	52% REL
	KRULL JACK L	WI	PROT +0.04% +35P +136P$	82 @ 3-06		
	LONGMEDO FAY LARK	002957412	07/91 USDA PTA +1093M -0.05% +42F	+145$ +147CY$	48% REL 2 APP 07-91 PTAT +2.2 56% REL / CPI +245	48% REL
	LONGMEDO GUERNSEYS INC	WA	PROT -0.03% +34P +144P$	90 @ 3-00		
	NADIAS VICTORY NOD	002958145	07/91 USDA PTA +1285M -0.11% +42F	+162$ +149CY$	47% REL 1 APP 07-91 PTAT +1.9 51% REL / CPI +245	47% REL
	NOD SYNDICATE	NY	PROT -0.07% +35P +154P$	84 @ 3-01		
	HAM FARM P ZELIAS LIZZIE	002958356	07/91 USDA PTA +989M -0.15% +24F	+115$ +152CY$	43% REL 1 APP 07-91 PTAT +1.5 42% REL / CPI +245	43% REL
	HAM FARM ASSOCIATES	VA	PROT +0.06% +43P +131P$	79 @ 2-11		
	CHANGING ACRES SENOR MONIQUE	002986280	07/91 USDA PTA +1182M -0.14% +34F	+144$ +146CY$	42% REL 1 APP 07-91 PTAT +2.2 41% REL / CPI +245	42% REL
	SMITH DELBERT	IA	PROT -0.03% +37P +143P$	80 @ 2-11		
261	FAUVER HILL BT HATTIE	002913896	07/91 USDA PTA +1150M -0.18% +28F	+134$ +145CY$	50% REL 1 APP 07-91 PTAT +2.3 52% REL / CPI +244	50% REL
	HARDER RENE P	WI	PROT -0.01% +39P +137P$	90 @ 3-00		
	TWIN L FARMS VOLCANO JO	002924382	07/91 USDA PTA +452M +0.29% +59F	+109$ +159CY$	54% REL 2 APP 07-91 PTAT +0.9 54% REL / CPI +244	54% REL
	KRULL JACK L	WI	PROT +0.12% +31P +132P$	87 @ 4-04		
	NEDROW FARMS ADMIRALS LOGIC	002927360	07/91 USDA PTA +1098M -0.18% +25F	+126$ +141CY$	50% REL 2 APP 07-91 PTAT +2.6 56% REL / CPI +244	50% REL
	NEDROW J KEVIN	NY	PROT 0.0% +39P +131P$	84 @ 4-07		
	LUDLOWS ACRES ROXYS RHODA	002930873	07/91 USDA PTA +687M +0.2% +58F	+129$ +158CY$	51% REL 3 APP 07-91 PTAT +1.1 57% REL / CPI +244	51% REL
	BEAVER CREEK FARM	IA	PROT +0.05% +31P +141P$	86 @ 4-02		
	MEADOW LAWN F PATTY	002932151	07/91 USDA PTA +1167M -0.06% +45F	+155$ +147CY$	48% REL 2 APP 07-91 PTAT +2.1 54% REL / CPI +244	48% REL
	NELSON JOHN E	WI	PROT -0.05% +33P +149P$	87 @ 4-03		
	G & T FAYETTE BT DOMINOE	002944329	07/91 USDA PTA +1119M -0.1% +37F	+142$ +138CY$	50% REL 2 APP 07-91 PTAT +3.1 56% REL / CPI +244	50% REL
	STEWART STEPHEN	MO	PROT -0.04% +33P +138P$	90 @ 3-08		
	VALLEY VEUE F MELODY	002947971	07/91 USDA PTA +1006M -0.03% +42F	+138$ +153CY$	50% REL 1 APP 07-91 PTAT +1.4 51% REL / CPI +244	50% REL
	STAEHELY BROS	OR	PROT +0.01% +36P +143P$	80 @ 2-10		
	TAG LANE PLAYBOY BOUNTY	002951928	07/91 USDA PTA +1122M -0.13% +32F	+136$ +138CY$	47% REL 2 APP 07-91 PTAT +3.0 55% REL / CPI +244	47% REL
	GRISWOLD THOMAS A SR	WI	PROT -0.03% +35P +135P$	83 @ 2-08		
	ROYAL ACRES VICTORY JULIDA	002963297	07/91 USDA PTA +1122M +0.06% +59F	+168$ +152CY$	48% REL 1 APP 07-91 PTAT +1.6 42% REL / CPI +244	48% REL
	JASURDA FRANK	WI	PROT -0.07% +29P +159P$	82 @ 2-02		
	HOMESTEAD VICTORY ADELE	002967562	07/91 USDA PTA +1137M -0.01% +50F	+159$ +147CY$	45% REL 1 APP 07-91 PTAT +2.1 42% REL / CPI +244	45% REL
	MARSH HOMESTEAD INC	OR	PROT -0.06% +31P +151P$	86 @ 2-06		
	MAPLE WOOD PLAYBOY NORCEY	002974537	07/91 USDA PTA +1058M -0.02% +46F	+147$ +148CY$	43% REL 1 APP 07-91 PTAT +1.9 50% REL / CPI +244	43% REL
	WOOD RONALD M	MI	PROT -0.03% +33P +146P$	80 @ 2-07		
272	TRI DEE BEE F TONYA	002912166	07/91 USDA PTA +1031M -0.05% +40F	+138$ +153CY$	55% REL 2 APP 07-91 PTAT +1.3 56% REL / CPI +243	55% REL
	HEMSARTH BRUCE A	PA	PROT +0.01% +37P +143P$	90 @ 3-07		
	SHETEK PRAIRIE A MADDIE	002928928	07/91 USDA PTA +1076M -0.02% +46F	+149$ +160CY$	46% REL 1 APP 07-91 PTAT +0.5 50% REL / CPI +243	46% REL
	DRACKLEY RICHARD & LINDA	IA	PROT 0.0% +37P +152P$	67 @ 2-03		
	TRI DEE BEE F LEAH	002943180	07/91 USDA PTA +787M +0.05% +43F	+120$ +157CY$	49% REL 2 APP 07-91 PTAT +0.9 54% REL / CPI +243	49% REL
	HEMSARTH BRUCE A & BRENDA S	PA	PROT +0.07% +37P +136P$	83 @ 4-00		
	OAK GROVE F ROMAYNE	002948068	07/91 USDA PTA +768M +0.03% +39F	+113$ +150CY$	50% REL 2 APP 07-91 PTAT +1.8 56% REL / CPI +243	50% REL
	OAK GROVE GUERNSEY FARMS	MN	PROT +0.07% +36P +129P$	80 @ 3-05		
	KIC BEN VOLCANOS GRETTA	002957855	07/91 USDA PTA +1029M +0.02% +49F	+148$ +161CY$	48% REL 2 APP 07-91 PTAT +0.5 49% REL / CPI +243	48% REL
	BRASE W RICHARD	IA	PROT 0.0% +36P +152P$	86 @ 3-10		
	RO JON ADMIRAL PATTIE	002969062	07/91 USDA PTA +1009M -0.03% +42F	+138$ +150CY$	48% REL 1 APP 07-91 PTAT +1.7 49% REL / CPI +243	48% REL
	RICHARDSON ROGER	IA	PROT 0.0% +35P +142P$	80 @ 2-03		
278	MAPLE KNOLL PATRICIAN JENNY	002870315	07/91 USDA PTA +873M +0.06% +47F	+132$ +168CY$	55% REL 2 APP 07-91 PTAT -0.3 55% REL / CPI +242	55% REL
	SMITH RICHARD O & VICTORIA	PA	PROT +0.07% +39P +147P$	85 @ 3-04		
	WILSONVIEW JUBILEE NAOMI	002877318	07/91 USDA PTA +1012M -0.05% +39F	+135$ +149CY$	55% REL 3 APP 07-91 PTAT +1.7 56% REL / CPI +242	55% REL
	WILSONVIEW DAIRY INC	OR	PROT +0.01% +36P +140P$	92 @ 5-04		
	JENSGOLDEN ABLE ZENDA	002917667	07/91 USDA PTA +786M +0.14% +54F	+133$ +150CY$	53% REL 3 APP 07-91 PTAT +1.8 58% REL / CPI +242	53% REL
	JENSEN DALE A	WI	PROT +0.02% +30P +139P$	86 @ 4-03		
	GUERNGLOW V PATTIE	002926395	07/91 USDA PTA +807M +0.18% +60F	+142$ +157CY$	49% REL 2 APP 07-91 PTAT +1.0 49% REL / CPI +242	49% REL
	HALVORSON WALTER	IA	PROT +0.01% +30P +147P$	83 @ 3-07		
	CENTURY HILL FAYE RIPPLE	002933629	07/91 USDA PTA +831M +0.05% +45F	+126$ +148CY$	49% REL 3 APP 07-91 PTAT +1.9 58% REL / CPI +242	49% REL
	WILLIAMS DAVID A	WI	PROT +0.03% +33P +135P$	90 @ 3-11		
	OAKLANDS VOLCANO DREAM	002933652	07/91 USDA PTA +949M +0.05% +50F	+142$ +150CY$	53% REL 4 APP 07-91 PTAT +1.6 59% REL / CPI +242	53% REL
	DUNNING H S	NH	PROT -0.01% +32P +144P$	84 @ 4-01		
	BERNDTS A LOLLIPOP	002939321	07/91 USDA PTA +707M +0.05% +39F	+108$ +153CY$	47% REL 2 APP 07-91 PTAT +1.4 54% REL / CPI +242	47% REL
	HELLENDRUNG THOMAS	WI	PROT +0.09% +37P +128P$	81 @ 3-11		
	HAM FARM P EMMAS LUCY	002958373	07/91 USDA PTA +1208M -0.12% +39F	+152$ +152CY$	49% REL 1 APP 07-91 PTAT +1.3 42% REL / CPI +242	49% REL
	HAM FARM ASSOCIATES	VA	PROT -0.04% +37P +150P$	77 @ 2-09		
	PINEY LANE PENDER MARSHA	002960243	07/91 USDA PTA +971M -0.02% +42F	+135$ +153CY$	45% REL 1 APP 07-91 PTAT +1.3 50% REL / CPI +242	45% REL
	MYERS MERVIN K	PA	PROT +0.02% +36P +141P$	76 @ 2-02		
	UNICORN PENDER JANE	002964311	07/91 USDA PTA +1296M -0.14% +39F	+160$ +148CY$	46% REL 1 APP 07-91 PTAT +1.6 42% REL / CPI +242	46% REL
	GOLDEN WEST SYNDICATE	CA	PROT -0.06% +36P +152P$	90 @ 2-09		
288	HAYSETTS FAYETTE ROSANE	002916816	07/91 USDA PTA +739M +0.02% +35F	+106$ +145CY$	54% REL 2 APP 07-91 PTAT +2.1 56% REL / CPI +241	54% REL
	HAYS RICHARD A	NB	PROT +0.08% +36P +123P$	90 @ 4-02		
	DAIRYMAN TELESTAR ROSA	002917235	07/91 USDA PTA +1124M -0.09% +38F	+143$ +153CY$	53% REL 2 APP 07-91 PTAT +1.1 56% REL / CPI +241	53% REL
	HOARD W D & SONS CO	WI	PROT -0.01% +38P +146P$	82 @ 3-01		
	NELLS GLOW ADMIRAL PERFECTA	002928880	07/91 USDA PTA +841M +0.12% +55F	+139$ +142CY$	52% REL 1 APP 07-91 PTAT +2.6 51% REL / CPI +241	52% REL
	NELSON DENNIS E	CA	PROT -0.01% +27P +139P$	83 @ 2-05		
	WHEATLAND FAYETTE NAN	002939097	07/91 USDA PTA +1136M -0.09% +39F	+146$ +155CY$	52% REL 2 APP 07-91 PTAT +0.9 56% REL / CPI +241	52% REL
	WRIGHT GILBERT P JR	WV	PROT -0.01% +38P +148P$	75 @ 4-06		
	BIO GEN FAYETTE SHERRI-ET	002940578	07/91 USDA PTA +1253M -0.21% +28F	+143$ +135CY$	52% REL 1 APP 07-91 PTAT +3.0 52% REL / CPI +241	52% REL
	BEROUSEK ERNEST R TRUSTEE & ORIS	OR	PROT -0.06% +36P +137P$	85 @ 3-02		
	SUNESLOPE SHIPMATE DRIP	002941314	07/91 USDA PTA +1289M -0.14% +39F	+159$ +151CY$	46% REL 2 APP 07-91 PTAT +1.3 51% REL / CPI +241	46% REL
	BENTLEY SCOTT R	IA	PROT -0.06% +37P +153P$	80 @ 3-08		
	NEW HAVEN ADMIRAL DEBRA-ET	002943917	07/91 USDA PTA +901M -0.02% +39F	+125$ +149CY$	49% REL 1 APP 07-91 PTAT +1.6 51% REL / CPI +241	49% REL
	NEW HAVEN FARM	WA	PROT +0.03% +36P +135P$	82 @ 2-06		
	FIVE STAR FASHION AMBER	002944474	07/91 USDA PTA +1040M -0.02% +44F	+143$ +143CY$	52% REL 1 APP 07-91 PTAT +2.3 51% REL / CPI +241	52% REL
	EDWARDS DAVID D & GLORIA E	WA	PROT -0.03% +32P +141P$	87 @ 2-04		
	NELLS GLOW FAY MISSY	002945301	07/91 USDA PTA +951M -0.03% +39F	+129$ +143CY$	50% REL 1 APP 07-91 PTAT +2.3 52% REL / CPI +241	50% REL
	MINDY SYNDICATE	CA	PROT +0.01% +34P +134P$	83 @ 3-05		
	WHEATLAND FAYETTE ANN	002952986	07/91 USDA PTA +1187M -0.11% +38F	+149$ +142CY$	48% REL 1 APP 07-91 PTAT +2.4 51% REL / CPI +241	48% REL
	WRIGHT GILBERT P JR	WV	PROT -0.05% +34P +143P$	90 @ 3-05		
	BREEZY KNOLL FAY BETH	002962233	07/91 USDA PTA +1057M -0.04% +42F	+142$ +150CY$	41% REL 1 APP 07-91 PTAT +1.5 43% REL / CPI +241	41% REL
	PRITZL DOMINIC	WI	PROT -0.01% +35P +144P$	84 @ 2-01		
	FIVE STAR HQV SWEETPEA	002968021	07/91 USDA PTA +638M +0.22% +58F	+124$ +164CY$	48% REL 1 APP 07-91 PTAT +0.1 50% REL / CPI +241	48% REL
	EDWARDS DAVID D & GLORIA E	WA	PROT +0.08% +33P +142P$	77 @ 2-03		
	VALLEY VIEW FAYETTES BUNNY	002968038	07/91 USDA PTA +1008M -0.06% +37F	+132$ +150CY$	46% REL 1 APP 07-91 PTAT +1.5 43% REL / CPI +241	46% REL
	WILCOX BROS	PA	PROT +0.02% +37P +139P$	80 @ 2-11		
	VALLEY VIEW PLAYBOYS GABBY	002968042	07/91 USDA PTA +997M +0.03% +49F	+145$ +152CY$	46% REL 1 APP 07-91 PTAT +1.4 50% REL / CPI +241	46% REL
	WILCOX BROS	PA	PROT -0.01% +33P +147P$	80 @ 3-05		
	GR-HERITAGE HILL FRANKS POSEY	002974184	07/91 USDA PTA +1096M 0.0% +50F	+155$ +147CY$	47% REL 2 APP 07-91 PTAT +1.9 48% REL / CPI +241	47% REL
	CROSS GENE & FAMILY	MN	PROT -0.06% +31P +150P$	88 @ 3-03		

Make Registration Simple!

When You Use Uniform Calf I.D.

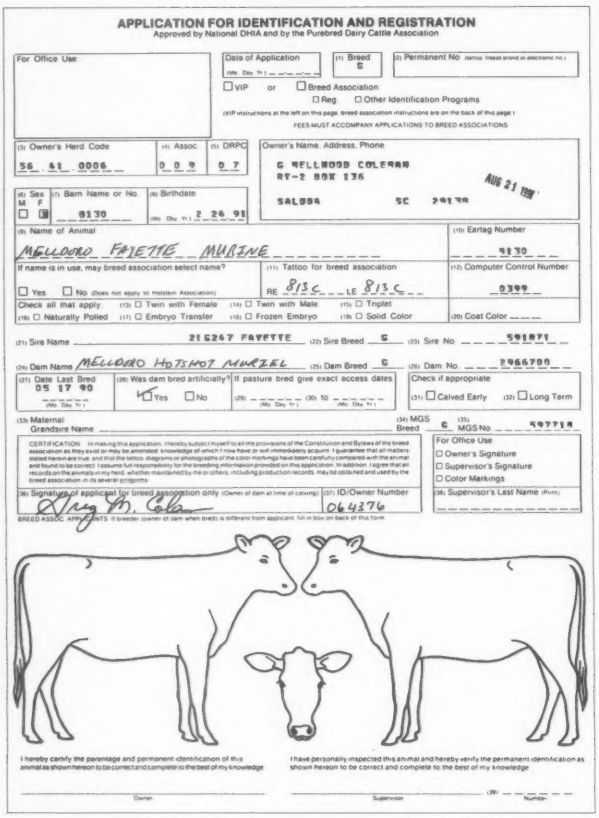
APPLICATION FOR IDENTIFICATION AND REGISTRATION
Approved by National DHIA and by the Purebred Dairy Cattle Association

For Office Use

Date of Application (Mo. Day. Yr.) __ __ __ __ __ __

(1) Breed G

(2) Permanent No. (Series, freeze brand or electronic no.)

☐ VIP or ☐ Breed Association ☐ Reg. ☐ Other Identification Programs

(VIP instructions at the left on this page, breed association instructions are on the back of this page.)

FEES MUST ACCOMPANY APPLICATIONS TO BREED ASSOCIATIONS

(3) Owner's Herd Code 56 41 0006

(4) Assoc 0 0 9

(5) DRPC 0 7

Owner's Name, Address, Phone
G MELLWOOD COLEMAN
RT-2 BOX 136
SALUDA SC 29170
AUG 21 1991

(6) Sex M F ☐ ☒

(7) Barn Name or No. 0130

(8) Birthdate (Mo. Day. Yr.) 2 26 91

(9) Name of Animal MELLOORO FAYETTE MURINE

(10) Eartag Number 0130

If name is in use, may breed association select name? ☐ Yes ☐ No (Does not apply to Holstein Association)

(11) Tattoo for breed association RE 813C LE 813C

(12) Computer Control Number 0399

Check all that apply: (13) ☐ Twin with Female (14) ☐ Twin with Male (15) ☐ Triplet (16) ☐ Naturally Polled (17) ☐ Embryo Transfer (18) ☐ Frozen Embryo (19) ☐ Solid Color (20) Coat Color

(21) Sire Name 21G267 FAYETTE (22) Sire Breed G (23) Sire No. 591871

(24) Dam Name MELLOORO HOTSHOT MURZEL (25) Dam Breed G (26) Dam No. 2966700

(27) Date Last Bred 05 17 90 (Mo. Day. Yr.)

(28) Was dam bred artificially? ☒ Yes ☐ No

If pasture bred give exact access dates (29) (Mo. Day. Yr.) to (30) (Mo. Day. Yr.)

Check if appropriate (31) ☐ Calved Early (32) ☐ Long Term

(33) Maternal Grandsire Name

(34) MGS Breed G (35) MGS No. 597718

CERTIFICATION: In making this application, I hereby subject myself to all the provisions of the Constitution and Bylaws of the breed association as they exist or may be amended. Knowledge of which I now have or will immediately acquire. I guarantee that all matters stated herein are true and that the tattoo, diagrams or photographs of the color markings have been carefully compared with the animal and found to be correct. I assume full responsibility for the breeding information provided on this application. In addition, I agree that all records on the animals in my herd, whether maintained by me or others, including production records, may be obtained and used by the breed association in its several programs.

For Office Use
☐ Owner's Signature
☐ Supervisor's Signature
☐ Color Markings

(36) Signature of applicant for breed association only (Owner of dam at time of calving) (37) ID/Owner Number 064376

(38) Supervisor's Last Name (Print)

BREED ASSOC. APPLICANTS: If breeder (owner of dam when bred) is different from applicant, fill in box on back of this form

I hereby certify the parentage and permanent identification of this animal as shown hereon to be correct and complete to the best of my knowledge

Owner

I have personally inspected this animal and hereby verify the permanent identification as shown hereon to be correct and complete to the best of my knowledge

Supervisor

(39) Number

Your Dairy Records Processing centers have taken the work out of preparing registration applications.

No more shuffling through piles of paper work to gather the necessary information.

All you need is a name and tattoo or sketch for the calf plus your signature and your registrations are done!

You can obtain uniform calf identification forms from Dairy Records Processing Centers.

The sire, dam, date of birth and breeding date, if available, are printed on the applications which are returned with monthly test sheets.

Ask your local DHI supervisor or the AGA records department to see if Uniform Calf I.D. is available for your area!

AGA Records Department
P.O. Box 666, Reynoldsburg, OH 43068-0666
(614) 864-2409

Staff Comments from page 8

and services to enhance the value of the Guernsey breed.

STAFF: Our position is to provide appropriate training, support, incentives and rewards to attract and retain a capable and committed professional staff and delegate and rely on their judgement to properly manage the association within the policies established by the board.

COMPETITIVE GUERNSEYS: Our position is to provide programs and services to assist members and owners of Guernsey animals to develop efficient and commercially competitive animals.

The strategic plan for the American Guernsey Association has only begun. Action plans are being drafted to accomplish the objectives. Input from the membership will be an important part of the action plans. Your views will be solicited through surveys and your work will be needed on committees and task forces. It is our desire that this plan be dynamic. Modifications will be made as appropriate from the input received from members.

We are fully aware that a mission statement and objectives by themselves will not bring results. However, we believe that this plan establishes sound and clear direction for the breed and we solicit your support.

Gold Star Dams from page 14

JENSEN LYLE K												
LEVEL GOLD VOLCANO OCTAVIA	**002900296**	**HARMONY QUANTITY VOLCANO**	**000593564**	**85**	**17719**	**908**	**3**	**684**	**62**	**133**	**52**	**91**	**11-90**
JONES VERNON R												
LANE DRIVE LYNN	**002921930**	**MAURANA WIS TELESTAR**	**000586731**	**86**	**21208**	**830**	**3**	**1309**	**40**	**161**	**52**	**90**	**10-90**
LANTZ JON A												
LANTZ FARM S JILLS JACKIE	**002929153**	**MAPLE GROVE MAVERICK SANDMAN**	**000596098**	**86**	**18097**	**830**	**3**	**857**	**52**	**136**	**43**	**83**	**10-90**
LURVEY KENNETH A												
FAUVER HILL VOLCANO PRIM	**002918767**	**HARMONY QUANTITY VOLCANO**	**000593564**	**86**	**17142**	**850**	**3**	**866**	**60**	**146**	**52**	**80**	**12-90**
PATEY SIDNEY C												
FARVIEW FAYETTES JERILYN	**002924418**	**DUTCH MILL TELESTARS FAYETTE**	**000591871**	**86**	**20239**	**759**	**3**	**1332**	**34**	**156**	**51**	**88**	**02-91**
PRITZL DOMINIC												
BREEZY KNOLL D HONEY	**002923146**	**GUERNDEAN DIXIE ADML DAVIS-ET**	**000597092**	**86**	**17687**	**741**	**3**	**1031**	**41**	**138**	**48**	**86**	**06-90**
WIEPKING CRAIG												
CEDAR CREEK CLOVERS A CHRYSTAL	**002932391**	**ROZELYN D M ERNIES ABLE**	**000593413**	**86**	**18177**	**709**	**3**	**1153**	**43**	**151**	**51**	**91**	**12-90**

We Believe In Guernseys!

These people are actively showing their confidence and faith in the Guernsey Breed by advertising in the *Guernsey Breeders' Journal.*

CALIFORNIA

CALIFORNIA GUERNSEYS
For More Details Contact:
CALIFORNIA GCC
Adm. Sec. Laurie Askew
P.O. Box 696, Hilmar, CA 95324 • (209) 632-7539

CLARAVALE GUERNSEY FARM
18170 Bicknell Road
LOS GATOS, CALIFORNIA
SINCE 1927
Producers of Natural, Guaranteed Raw Milk
Kenneth Peake Telephone (408) 395-0717

HELLS GLOW GUERNSEYS
DENNIS AND JEANIE NELSON
19733 Geer Ave.
Hilmar, CA 95324
(209) 632-6237
Visitors Welcome

NESLEKCIM FARMS
Max Mickelsen And Ernie Nunes
2400 Pepper Road, Petaluma, CA 94952
Telephone (707) 763-4155 or 795-5083

Pat Mar Ranch
Rozelyn Honors Gloria (EX-92)
Gold Star Dam
4-09 305D 26,220M* 5.4% 1,413F* 3.8% 994P*
Her Son
"Goliath"
7G0302
Released 9-4-90 with Lake Central and Select Sires
Jo Jo Fulton P.O. Box 206 Los Alamos, CA 93440

ILLINOIS

Visitors Welcome
JIM AND CAROL BOESCHE
2509 W. Keslinger Rd., DeKalb, IL 60115
Telephone (815) 758-2081
Four miles S of DeKalb, then three miles W of Route 23 on Keslinger Road.

MUEHLING MEADOWS
Visitors Welcome
Cissna Park, Illinois 60924
RICH AND MARY MUEHLING
Phone (815) 457-2265
GREG, LINDA, CARRIE, RACHEL & RITA
Phone (815) 457-2354

Visitors *Welcome*
MYOWN GUERNSEYS
MYRON AND MARK ERDMAN
R. 1, Box 85, Chenoa, IL 61726 • (815) 692-3090
Norman Beitz-Herdsman

ROES-MOR FARM
THE ROESCHLEYS
Flanagan, Illinois 61740
Jerry and Mary (815) 796-2636
John and Debra (815) 796-2603

WALNUT CORNER FARM
RAY, KAY AND TRAVIS LINDSEY
RR 3, Box 212, Hoopeston, IL 60942
Telephone (217) 339-2200

LAND OF LINCOLN
Illinois Guernsey Breeders Assn.
LARRY MOHR, EXECUTIVE SECRETARY
Route 8, Box 70, Normal, IL 61761
Telephone (309) 452-4600

INDIANA

Circle Drive Farms
Jerry, Linda, Jeff and Pam Miller
5607N 300W
Huntington, Indiana 46750
(219) 356-5907

GREEN RIDGE FARM
LEE M. RIGGS AND FAMILY
1161 Volkman Road, Evansville, Indiana 47711
Telephone (812) 867-5035

Visitors Welcome
LOR DAN GUERNSEYS
DAN & LORETTA MITHOEFER & FAMILY
P.O. Box 62, Claypool, IN 46510
Telephone: Home (219) 352-2847

VALLEY SET FARM
REGISTERED GUERNSEYS
RONALD WENGER AND FAMILY
25386 CR 32 • Goshen, Indiana 46526
Telephone (219) 875-7366
Premier Breeder of National Guernsey Shows 12 Times

Home of "Blossom"
YELLOW CREEK FARM
"Breeding Better Guernseys Since 1931"
TRUMAN WEAVER
25202 CR 36, Goshen, Indiana 46526
Telephone (219) 875-5664
Gold Star Breeder 21 times

IOWA

Beaver Creek Farm
"Where dairying is number one and this Ideal adds to the fun"
KIC BEN IDEALS GENEVA
Very Good 88, GSD
4-05 305D 16,250M 4.3% 704F 3.8% 612P
Home of Ideal's #1 daughter
and
the top protein cow in Iowa
Offspring Available
DAVE, PAM, MATT, DAN & JAMES BOLIN
Route 2, Clarksville, Iowa 50619
Telephone (319) 278-4288

ELJO GUERNSEY FARM
Producer and Distributor Of Pure Guernsey Milk
ELDON MOSS AND FAMILY
Route 2, Iowa City, Iowa 52240
Telephone (319) 351-7323
One-half mile south of I-80 of Highway 1

IDLE NEER FARM
MR. & MRS. DONALD SYWASSINK
Herdsman • Steve Sywassink
Route 1, Box 240, Letts, IA 52754
Telephone (319) 729-4921

Suneslope Vic Dariduv (85)
1-10 21,560M 891F ME
SUNESLOPE FARM
ALLAN BENTLEY & FAMILY
Route 3, Ames, Iowa 50010
Telephone (515) 292-1606
Herdsman-Randy & Teri Weiss

KENTUCKY

Branstetter Dairy
FOWLER BRANSTETTER FAMILY
P.O. Box 221, Edmonton, Kentucky 42129
Telephone (502) 432-5184

Stop and visit on your way to or from the national convention.
KENTUCKY GBA
President - Larry Peyton
Secretary - Patty Holbert
150 Kennedy Rd., New Haven 40051

MICHIGAN

SUN DALE FARM
GORDON G. TURNER
4135 South Hemlock Rd.
Hemlock, MI 48626
Phone (517) 642-5443
A Herd Established In 1908

Vandale Farms, Inc.
Visitors Welcome!
THE VANDERKOLK FAMILY
3276th. 142nd Ave., Dorr, MI 49323
Telephone (616) 896-9190 or 9890

An Active Member Of
Lake Central Guernsey Sires
WALNUT MANOR FARM
STEVE AND DALE KIRKLIN
8792 E. ML Ave., Kalamazoo, MI 49001
Telephone (616) 381-2774
Take exit 85 from I-94, S to 1st 4 corners, W 2 miles.

MINNESOTA

ALCHRIST FARM
Beas Acres Fayette Blossom
Ranked 118 for high CPI
PHIL, EDIE AND WES TENNIS
Route 3, Box 35, Hayward, Minnesota 56043
Telephone (507) 256-4256

Boulder Creek Farms
Boulder Creek T Afton (82)
Our Genetic Recovery Guernsey
150 on Production Index
Walter Fuchs and Family
10513 170th Street E., Nerstrand, MN 55053
Phone (507) 334-8879

Visitors are always welcome to vacation and see our Guernseys in beautiful northern Minnesota.
Carlton County GBA
Producers of Golden Guernsey Milk

EDGEWATER MEADOWS
Profitable Guernseys for the 90's
TOM LUEBKE
5385 Co Rd 123
Mayer, MN 55360
Telephone (612) 657-2149

FLOR-VICK FARM
VICTOR KLAUSTERMEIER AND SONS
R 1, Box 43, Lester Prairie, MN 55354
Telephone (612) 395-2479

GREEN WAVES FAYETTE MONICA (VG-86)
3-05 305d 17,810m 3.7% 657f 3.6% 735P
Green Waves Guernseys
WALTER BERNING AND SONS, INC.
11756 80th Street NE, Albertville, MN 55301
Telephone (612) 497-2483

X-50 Kimm Farm Ren Aster
Standardized ME 22,256M
Production Index +151
KIMM'S GUERNSEY FARM
Frank and Brian Kimm
Rt 2, Box 390, Pelican Rapids, MN 56572
(218) 863-5627 or 863-4211

Knife Lake Choice Ingrid (VG-80)
365D 23,540M 4.2% 992F 3.6% 853P
KNIFE LAKE GUERNSEY FARM
Route 3, Mora, Minnesota 55051
Barton and June Heitke (612) 679-4694
Neill and Helen Heitke (612) 679-2399

Lindahl Guernseys
Alan Meinershagen
3159 Lindahl Road, Duluth, MN 55810
Telephone (218) 628-1203
"Home of 'Wicky and Woo Goo'"

Maple Leaf Admiral Inez (EX-92)
Number 53 for high CPI
Maple Leaf Farm
RUSSELL J. WIRT AND FAMILY
Route 1, Box 45,
Lewiston, Minnesota 55952
Telephone (507) 523-3723

MINNESOTA
Home State of 27 High-CPI Cows
MINNESOTA GBA

First Best Three Females
1991 Minnesota State Fair
UP THE CREEK FARM
THE ANDERSONS
David, Donna, Kevin & Karen
R.R. 1, Box 150
Lester Prairie, Minnesota 55354
Telephone (612) 395-2023

MISSOURI

"Home of Likable"
ARROW HEAD
G•U•E•R•N•S•E•Y•S
DAVE AND LINDA COCHARD
Rt. 4, Box 337, Union, MO 63084
Telephone (314) 583-8901

COTTONTOP GUERNSEYS
Mark & Diane Riley and Jacob Sprick
953 Ribbontail, Corpus Christi, TX 78418
1-512-937-8731
Cattle housed at Aqua Valley Farms

DAVIS'S FARM
BILL DAVIS
Route 2, Verona, MO 65769
Telephone (417) 498-6699

FRANKENBACH GUERNSEY FARM
The Search For Quality
Marvin, Kevin & Ross Frankenbach
RR 2, Hannibal, Missouri 63401
Telephone (314) 221-6843

J-MAR-NELL FARM
Registered Guernseys
THE PARROTT FAMILY
RR 1, Knob Noster, MO 65336
MARVIN AND NELLIE • (816) 563-2328
JERRY AND JUNE • (816) 563-3992
ANDY, SAM AND CHRIS

JU-DON'S GUERNSEY FARM
DON & JUNE WATERMAN
Route 1, Box 92
Williamstown, MO 63473
(314) 853-4497

Shady View Farm
Gary Estes, Auctioneer
Route 1, Box 30
Ozark, MO 65721
Telephone (417) 485-2524

NEBRASKA

BEAUTY VIEW ADMIRAL SPICE
#182 on high CPI list
Beauty View Farm
TOM KONECKY FAMILY
Route 2, Wahoo, Nebraska 68066
Telephone (402) 642-5563
3½ miles west of Wahoo on H92

Haysetts Farm
RICHARD AND ELDINE HAYS & FAMILY
Odell, Nebraska 68415
Telephone (402) 766-3825
Six miles north and one mile west of Odell.

NEW YORK

Glensfoot Farms Inc.
Robert W. Wilson
Star Route 1, Box 1
Cherry Valley, NY 13320
(607) 264-8251

HOLCOMB'S GUERNSEY FARM
Robert Holcomb, owner • Donald Holcomb, herdsman
RD 1, Jackson Road B534, Greene, New York 13778
Robert (607) 656-9742 • Donald (607) 656-7193

Littlefield Farms
CLARENCE & SHARON LITTLEFIELD
CATHY, BETH AND ALISON
Route 1, Watertown, NY 13601
Telephone (315) 788-1531

We invite you to watch for our ads each issue and plan a trip to the great Northeast to buy cattle, drink Golden Guernsey milk and enjoy our hospitality!
New England and New York Guernsey Breeders' Associations

NORTH-OF-DIXIE
DAVE & TERI MARTIN
ERIN, PATRICK, RYAN & STACY
Box 68, R R 3, Gouverneur, NY 13642
Telephone (315) 287-3609

THREE LEDGES FARM
Visitors Always Welcome
Located on Rt. 12 along the beautiful St. Lawrence River.
TERRY & SHAROL NEUROTH & FAMILY
RD2, Box 415, Hammond, NY 13646
Phone (315) 324-5694

Nedrow Farms Admiral Nan (84)
3-01 365D 20,370M 1,096F 755P
1991 Gold Star Dam
TOOLITE FARM
RICHARD AND MERRITT TOOLEY
RD 1, Granville, New York 12832
Richard (518) 642-2361 • Merritt (518) 642-1389

OHIO

THE JOHN RICHARDSON FAMILY
BALMORAL FARMS
Route 4, Box 57, Wapakoneta, OH 45895
Telephone (419) 657-6647

Roger M. Hunker
Auctioneer • Fitter • Ringman
12008 N. State Route 4
Bellevue, OH 44811
Telephone: 419-483-8233

Les Len Farm
LESTER SETTLAGE AND FAMILY
Route 2, Box 71, St. Marys, OH 45885
Telephone (419) 753-2130
Dean (419) 753-2887

Visitors Welcome - Friends Expected
Marodore Farm
LEE KOHLER AND FAMILY
5745 Burchey Road, Baltimore, OH 43105
Telephone (614) 756-4533

The next time you are looking for top Guernseys, be sure to look for the Bigger, Better, Buckeye-Bred Brand!
Ohio Guernsey Breeders' Assn.
Martha Turley, Executive Secretary
1030 Marion Ave., Mansfield, OH 44906
Telephone (419) 756-2571

Raemelton Farm Dairy
1030 Marion Avenue, Mansfield, Ohio 44906
Ralph E. Turley, Manager
Jeff Turley, Assistant Manager • Telephone (419) 756-2571

KENTON & ILA SHERMAN
(419) 483-4737
MIKE, BECKY, KEVIN & KELLY KALTENBACH
(419) 465-2659
Sherman Farm
Ask about our young sires
3930 Sandhill Road, Bellevue, Ohio 44811

Spring Walk Farm
Breeder of Frank.
Housed at NOBA
FLOYD & WILLIAM WACHTEL & FAMILIES
Big Prairie, Ohio 44611
Floyd (216) 378-2275
William (216) 378-2273

OKLAHOMA

LILY LANE FARM
Minnies Choice Tippy
24 Class-Leading Records
ERNIE, BEA AND MELINDA BEROUSEK
P.O. Box 851707, Yukon, Oklahoma 73085
Telephone (405) 324-5762

Mungle's Guernsey Farm
J. JENE MUNGLE • MASON B. MUNGLE
Route 5, Atoka, Oklahoma 74525
Telephone (405) 889-3478

Annual Meeting, December 7
Steer Inn, Stroud, OK
OKLAHOMA GBA
Route 3, Box 153A • Yukon, OK 73099
Telephone (405) 324-5762

OREGON

Wilsonview Dairy, Inc.
ERNEST, BILL & DON JOSI
2540 Olsen Road N. Tillamook, OR 97141
Telephone (503) 842-2775

PENNSYLVANIA

HI-FIELD FARM
The HERBERT GUYER FAMILY
RD 2, Box 118,
Derry, PA 15627
Telephone (412) 537-8843

LEBANON VALLEY FARMS
ROBERT B. SMITH & SONS
RD 1, Box 306, Annville, PA 17003
Telephone (717)-838-2488

Our Guernseys welcome you to see how they produce "pasture-ized" milk.
Lindenhof Guernseys
Millie Widman & Axel Linde, Partners
K.D. & Else Linde
16501 Kirkwood Pike • Oxford, PA 19363 • (717) 529-2513

Use Maple Knoll-Bred Young Sires In Your Breeding Program
RICHARD O. AND VICTORIA M. SMITH
5388 Ridge Road, New Hope, PA 18938
Telephone (215) 598-3054

Cows For Sale
PENNSYLVANIA GBA
Jim Trotter
Rt. 1, Box 94, Enon Valley, PA 16120
Phone 412-667-7465

Trot Acre Farm
JAMES, BOB AND DAVE TROTTER
RD 1, Box 94, Enon Valley, Pennsylvania 16120
Telephone (412) 667-7465

WALNUT LANE FARM 1936-1991
Visitors Welcome
Rodney and Darlene Stuff • 7521 Lemar Road
• Mercersburg • PA 17236 • (717) 328-5793

SOUTH CAROLINA

CLEMSON UNIVERSITY DAIRY FARM
For Information About Opportunities At Clemson, Contact Dr. Dixon Lee (803) 656-3189

MARFRED FARM
Marfred Fayette Amy
Now Excellent 92
Route 1
Saluda, SC 29138
Fred T. Mills (803) 445-8353
Steve A. Mills (803) 445-2574
We believe in using young sires!

SC Sunny Day JJ Darlene
1-11 365D 21,670M* 4.5% 981F* 3.1% 662P
SC SUNNY DAY FARM
HERBERT, BETTY AND HERBY D. LUTZ
Route 5, Box 32, Chester, SC 29706
Home (803) 385-6929
Barn (803) 385-3103

VIRGINIA

Blackwater Valley Farm
E. Cline Brubaker and Family
Route 4, Box 540
Rocky Mount, Virginia 24151
(703) 483-2071
Herdsman - Richard Wampler

Catoctin Guernseys
CLINT, JUDY, SCOTT AND MIKE PEASE
RD 4, Box 620, Leesburg, VA 22075
(703) 777-4539 or (703) 777-8447

Shenmont Farms
Breeding Stock Always Available
D. LYNN BRUBAKER — DANIEL W. BRUBAKER

WASHINGTON

MAXVALE GUERNSEYS
Chuck & Cecile McMonigle
16816 123rd Ave. S.E.
Yelm, Washington 96597
Visitors Always Welcome
Telephone (206) 458-5483

Breeder of Olympic View Prince Andy-Twin, PTI + 199
OLYMPIC VIEW FARM
656 E. Pole Road, Lynden, WA 98264
MIKE AND HETTIE LANCASTER
Telephone (206) 398-7309

Rozelyn Honors Gloria (EX-92)
#20 on CPI list
1917 **ROZELYN FARM** *1991*
LEON ZWEEGMAN AND FAMILY
9265 Double Ditch Road, Lynden, WA 98264
Telephone (206) 354-4669

WISCONSIN

Coulee Crest Farm

Don & Dorthy Scott, Jill Kurt Peterson
Dave Hemmersbach, Herdsman
RR 2, Box 169
Cashton, WI 54619
(608) 654-7889

Our Two High - CPI cows
Coulee Crest Admiral Gail 162nd
Cannondale Diamond Serena 183rd

COZY NOOK FARM
Tom and Joan Oberhaus
W309 5630 Maple Ave., Waukesha, WI 53188
(414) 968-3252 Barn • 968-2573 Home
Six miles W. of Waukesha on Hwy. 18
Plan to visit our herd during '92
only 5 miles from AGA convention headquarters

---

28 years using AI sires - 36 milking cows - DHI Herd
CREEK VIEW ACRES
RAY AND MARGARET RICHARDSON
2597N. Route 2, Hwy. 26
Milton, Wisconsin 53563
Telephone (608) 868-2276

FAIR OAKS FARM
WELDON, MARGARET AND BRUCE PETERSON
N. 10241 County W
Malone, WI 53049
(414) 795-4117

Four Winds Farm
WILLIAM & CLARK VILTER & FAMILIES
N56 W30020 Hwy. K. Hartland, WI 53029
Telephone (414) 367-2803

JENSGOLDEN JUNCTION
On US Highway 8
DALE AND TERESSA JENSEN
KIRSTEN, TRENT AND KENT
Route 1, Amery, WI 54001
Telephone (715) 268-8711

JIMCO GUERNSEY FARMS
James D. Costello & Sons
W3650 Ledge Road
Malone, WI 53049
Telephone (414) 921-2521

Laeschland PB Holly (88)
1-11 305 19,390M 837F 646P
Number 116 for CPI
LAESCHLAND FARM
PHIL AND JOYCE LAESCH
Route 1, Box 50A, Curtiss, WI 54422
Telephone (715) 654-5554

Level Gold Farm
LEVEL GOLD VOLCANO OCTAVIA (91)
4-05 365D 2X 19,050M 5.3% 1,008F
4.1% 774P 196th on high-CPI list
THE JENSENS
Gene, Liz, Lyle and Neil
R 1, Balsam Lake, WI 54810
(715) 857-5405 or 5372

Milk sold on cheese yield market
MANY HILLS GUERNSEY FARM
LARRY AND AUDRIAN MCCABE
Route 1, Blair, WI • 54616 • Phone (608) 525-7387
4½ miles South of Blair on Route 53

TAG LANE FARM
Home of 7 High-CPI cows
THOMAS A. GRISWOLD FAMILY
N8934 River Valley Road, Ixonia, WI 53036
Telephone (414) 261-9067
Plan to visit our herd . . . visitors always welcome

Profitable Powerful Protein-Producing GUERNSEYS
We are proud of our 66 High-CPI Cows

Wispride Telestar Doris
4-01 305D 21,690M 1,088F 813P
Number 45 on 1/91 CPI List.
Wispride Guernseys
CHARLES "PETE" KNIGGE & FAMILY
4577 Poygan Ave., Omro, WI 54963
Telephone (414) 685-5895

DUTCH MILL FARM
Breeders of
FAYETTE
The Jacobs - Rt 1, Sparta, Wisconsin 54656
Our Newest Excellent
DUTCH MILL FAYETTES BEA (90)
2-02 365D 2X 18,510M 4.1% 753F 3.4% 638P
Dan (608) 269-5951
Roy (608) 269-2794
Betty (608) 269-4723

ADDITIONAL STATES

CARR CREEK RON JAKE (1G169
Semen available from NOBA, PTI +164
CARR CREEK FARMS
DEAN AND CAROLINE McKENZIE
347 Good Rd. S.E.
Cleveland, Tennessee 37311
(615) 479-3997 or 472-0690

GUERNDEAN GUERNSEYS
The Pride of the Rockies
D.G. Forsyth (303) 686-5794
Frank Platt, Mgr. (303) 686-5161
704 Elm • Windsor, CO 80550

Lavon Farms
Route 1, Box 92
Plano, Texas 75074
Telephone (214) 423-8080
Dick Walraven — Farm Manager

Leemin Premium Dairy
Tampa, Florida
Lee and Minnie Holcomb - (813) 685-1234
603 Pawnway, Seffner, FL 33584
Gene, Jody, Chris and Ryan Holcomb
905 Gambit Place, Seffner, FL 33584
(813) 681-6423

MECA VIEW GUERNSEYS
Just South of the Border
Meryl, Cathy, and Evan Fowles
Rt 105, RR 1, Box 5000
Enosburg Falls, VT 05450 • 802/933-5015

PURE GOLD GUERNSEYS
BOB, NANCY, SCOTT & HEATHER HJETLAND
2030 Sims, Topeka, Kansas 66604
Telephone (913) 273-0479

SHADYLAWN FARM
Dick Baker (208) 337-3917
Andy Baker (208) 337-4871
Route 1, Box 1199
Homedale, ID 83628

Shamrock Farms, Co.
NORMAN P. McCLELLAND, OWNER
ROBERT WHITEHURST, G.M.
16516 East Chandler Heights Rd.
Chandler, AZ 85249
Telephone (602) 988-1452

1991 Calendar

SHOWS

Oct. 22-27 - Phoenix, AZ, Arizona State Fair. Judge John McKitrick.

Nov. 9 - Louisville, KY, NJS-Louisville 12:00 noon. Judge Ron Mosser, Geneva, IN.

Nov. 10 - Louisville, KY, Guernsey Gold Futurity.

Nov. 11 - Louisville, KY, NGS-Louisville 8:00 AM. Judge Fowler Branstetter, Edmonton, KY.

Nov. 15 - Toronto, Canada, Royal Agricultural Winter Fair Guernsey Show. Judge Fowler Branstetter.

MEETINGS

Oct. 26 - Burninston, MA, New England Guernsey Association Annual Meeting 11:00 at the United Church.

Dec. 7 - Rogers, AR, Arkansas GBA Annual Meeting. Western Sizzlin 11:00 a.m.

Dec. 7 - Woodburn, OR, Oregon GBA Annual Meeting at Bracks Restaurant.

Dec. 7 - Stroud, OK, Oklahoma GBA Annual Meeting at Steer Inn.

Dec. 13, 14 - Reynoldsburg, OH, AGA Board of Directors winter meeting at Lenox Inn.

Apr. 3, 4 - Hutchinson, MN, Minnesota GBA Annual Meeting at the Victorian Inn.

SALES

Oct. 25 - Cortland, NY, New York Fall Guernsey Sale.

Nov. 30 - Urbana, OH, Mayflower Farm Milking Herd Dispersal, 12:00 Noon

DEADLINES

Oct. 1 - Advertising deadline for the November 25 "Type Issue" of the Guernsey Breeders' Journal.

Oct. 1 - Advertising and editorial deadline for the North Central Directory section, including the states of Iowa, North Dakota, South Dakota, Nebraska and Minnesota.

Oct. 11 - Deadline for entries for the Royal Agricultural Winter Fair. (416) 393-6400.

QUICK CASH

SIGNATURE LOANS! FREE DETAILS
LOANS ON SIGNATURE! UP TO
$25,000.00 and higher.
WRITE: Financial Services
Box 46, Clanton, Alabama 35045
Enclose envelope!

Support the Guernsey Foundation

Tomorrow's dairy industry will not be as we know it today.. nor is today like yesterday. In this ever changing industry, the need for research and development is a continual process.

You can help, today... and tomorrow.

The Guernsey Foundation is the source of income for many ongoing research projects involving the Guernsey breed. Your contributions are the source of funds for this program.

The Guernsey Foundation is funding a research project at the Iowa State University looking at predicting herd life of a cow using linearly scored type traits. It is letting the cow tell us what she should look like.

Thanks also goes to 21st Century Genetics for providing $2,500 to help with the research.

For More Information Contact A Foundation Officer

Erick Metzger, 7614 Slate Ridge Blvd., P.O. Box 666, Reynoldsburg, OH 43068-0666, (614)864-2409.

Daniel Brubaker, 150 W. Mosby Rd., Harrisonburg, VA 22801, (703)434-4384.

W. Lee Moore Jr., chairman, 1700 Commerce St., Dallas, TX 75201, (214)748-2895.

Myron Erdman, RR 1, Box 85, Chenoa, IL 61726, (815)692-3090.

GUERNSEY FOUNDATION

Make contributions and memorials payable to:

7614 Slate Ridge Blvd., P.O. Box 666, Reynoldsburg, OH 43068-066

M • A • G • S
Mid-Atlantic Guernsey Sires
Use MAGS graduates—8G125 J Telestar (PTI +244) and 7G247 Montie ET (PTI +245)

LAKE CENTRAL GUERNSEY SIRES
CARR CREEK RON JAKE + 901M *PTI + 156

WESTERN GUERNSEY SIRES
Buttermost (PTI +254), Able (PTI +232), King-ET (PTI +196) and Forestar (PTI +236)-Francis Hertel, Sec.-Trea., 39080 Northwest Harrington Rd., Cornelius, OR 97113; 503-324-1721.

Index To Advertisers

21st Century Gentics **4**

AGA Records **30**
Agri-Graphics Ltd. 19
Alchrist Farm 32
American Breeders Service 21,23
Arrow Head Guernseys 32

Balmoral Farms **33**
Beauty View Farm 33
Beaver Creek Farm 31
Blackwater Valley Farm 34
Boesche, Jim and Carol 31
Boulder Creek Farms 32
Branstetter Dairy 32

California GCC **31**
Carlton County GBA 32
Carr Creek Farms 35
Catoctin Guernseys 34
Circle Drive Farms 31
Claravale Guernsey Farm 31
Clemson University 34
Cottontop Guernseys 32
Coulee Crest Farm 35
Cozy Nook Farm 35
Cross Lea Guernseys 20
Creek View Acres 35

Davis's Farm **33**
Dutch Mill Farm 35

Edgewater Meadows **32**
Eljo Guernsey Farm 32

Fair Oaks Farms **35**
Fairview Guernsey Farm 17
Flor Vick Farm 32
Four Winds Farm 35
Frankenbach Guernsey Farm 33

Glensfoot Farms Inc. **33**
Golden Whey Farm 16
Green Ridge Farm 31
Green Waves Guernseys 32
Guerndean Guernseys 35
Guernsey Foundation 36
Guernsey Gold Futurity 37

Haysetts Farm **33**
Hi-Field Farm 34
Holcomb's Guernsey Farm 33
Hunker, Roger 33

Idle Neer Farm **32**
Illinois GBA 31

Jensgolden Junction **35**
Jimco Guernsey Farm 35
J-Mar-Nell Farm 33
Ju-Don's Guernsey Farm 33

Kentucky GBA **32**
Kimm's Guernsey Farm 32
Knife Lake Guernsey Farm 32

Laeschland Farm **35**
Lake Central Guernsey Sires 36
Land of Living 6,7
Lavon Farms 35
Lebanon Valley Farm 34
Leemin Premium Dairy 35
Les Len Farm 33
Level Gold Farm 35
Lily Lane Farm 34
Lindahl Guernseys 32
Lindenhof Guernseys 34
Liseter Farm 15
Littlefield Farms 33
Lor Dan Guernseys 31

Many Hills Guernsey Farm **35**
Maple Knoll Farm 34
Maple Leaf Farm 32
Marfred Farm 34
Marodore Farm 33
Maxvale Guernseys 34
Meca View Guernseys 35
Meri-Mac Guernseys 25
Mid-Atlantic Guernsey Sires 36
Minnesota GBA 32
Mt. Ararat Farms 18
Muehling Meadows 31
Mungle's Guernsey Farm 34
Myown Guernseys 31

Nedrow Farms **20**
Nells Glow Guernseys 31
Neslekcim Farms 31
New England GBA 33
NOBA/Allied Genes 2
North-Of-Dixie 33

Ohio GBA **33**
Oklahoma GBA 34
Old Homestead Farm 39
Olympic View Farm 34

Pat Mar Ranch **31**
Pennsylvania GBA 34
Pure Gold Guernseys 35

Quick Cash **36**

R Lost Creek Farm **25**
Raemelton Farm Dairy 33
Ripley Farms 38
Roes-Mor Farm 31
Royal Acres 19
Rozelyn Farm 34

Sunny Day Farm **34**
Select Sires 40
Shadylawn Farm 35
Shady View Farm 33
Shamrock Farms Co. 35
Shenmont Farms 34
Sherma Farm 33
Spring Walk Farm 33
Sun Dale Farm 32
Suneslope Farm 32

Tag Lane Farm **35**
Three Ledges Farm 33
Toolite Farm 33
Tri-State Breeders Cooperative 3
Trotacre Farm 34
Twin L Farm 8

Up The Creek Farm **32**

Valley Farms **17**
Valley Set Farm 31
Vandale Farms Inc. 32

Walnut Corner Farm **31**
Walnut Lane Farm 34
Walnut Manor Farm 32
Western Guernsey Sires 36
Wilsonview Dairy Inc. 34
Wisconsin GBA 35, 37
Wispride Guernseys 35

Yellow Creek Farm **31**

This advertisers' index is provided as an additional service. Publisher assumes no liability for errors or omissions.

1992 NATIONAL CONVENTION
June 25 - 29
Pewaukee, Wisconsin
Planned festivities include:
The National Convention sale
Pork BBQ at Hoard's Dairyman Farm
Tours to Nasco, the Dairy Shrine, Hoard's Dairyman and the Milwaukee Zoo!
Friday night fish fry
PLUS...Seminars, dancing and plenty of free time.

Start Planning NOW To Attend!

Guernsey Gold Deadlines

1992 — 1993 - Nov. 30, 1991
1994 Entries - Nov. 30, 1991

GUERNSEY GOLD FUTURITY

Some Of New York's Finest

At Home...

RIPLEY FARMS FAYETTE BUTTERCUP (EX-90)
2-02 250D 16,141M 624F 540P
Projected to 23,017M 890F 770P
Her dam, Ripley Farms Deacon Dan Betty is VG-85 with records to 6-02 305D 16,182M 648F 509P.

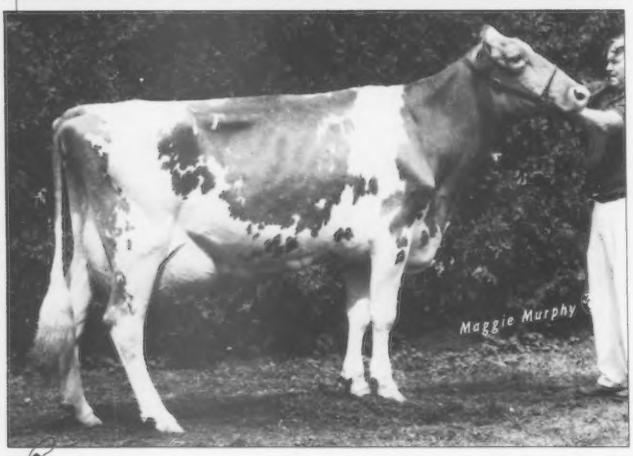

And In The Show Ring!

RIPLEY FARMS BIG TEX CHARITY (EX-92)
3-09 333D 2X 13,680M 582F 487P
Grand Champion of the 1991 New York State Fair and Eastern States Expo.

1ST PLACE

Other New York State Fair Winnings

2nd Summer Yearling	RIPLEY FARMS VICTORY HONEYBUN
3rd Junior Yearling	RIPLEY FARMS KING KAYLYN
1st Intermediate Yearling	RIPLEY FARMS BUTTERMOST PANDA
2nd Intermediate Yearling	RIPLEY FARMS BUTTERMOST PASTEL
2nd Senior Two-Year-Old	RIPLEY FARMS HIGHLITE CORNFLAKE
1st Four-Year-Old * Reserve Grand at Eastern States Expo	PLEASANT KNOBS CAPTAINS KAREN *(Owned by Matt Brown)*
2nd Four-Year-Old	RIPLEY FARMS THE DORRIE
1st Aged Cow	RIPLEY FARMS BIG TEX CHARITY *(Milking 90 pounds per day)*

1ST PLACE

1ST PLACE

1st Senior Best Three Females ● 1st Exhibitors Herd ● 1st Junior Best Three Females
At the New York State Fair and at Eastern States Expo

1ST PLACE

1ST PLACE

1ST PLACE

July 1991 Appraisal Results: 5 Excellent + 45 Very Good + 11 Desirable

Ripley Farms

Roland, Tom and Dan Ripley
RD 4, Cortland , NY 13045
Roland and Dan - (315) 496-2281 +Tom - (315) 496-2113

OLD HOMESTEAD MAKES VERMONT CONNECTION!

Local/Region

Among Best Of Breeders

Future Farmers To Give Gold Key To Jonathan Pease

By JANICE AITKEN
Valley News Staff Writer

Jonathan Pease is the fourth generation to farm the family place on Potash Road in Tunbridge. He's never thought of doing anything but farming, starting from the day he was big enough to pull on a pair of barn boots.

In November, he will get the Phi Beta Kappa of agriculture, the gold key that symbolizes the Future Farmers of America's top award, the American Farmer degree.

Jonathan, 19, won the award because of his "outstanding dairy herd management and progressive breeding program," according to the official notice from the national FFA.

Only 658 young farmers out of the FFA's 651,722 members will get this top award of a gold key, a certificate, and an expense-paid trip to the national FFA convention in November at Kansas City, Mo.

Vermont FFA, with a membership of 682, has two winners this year — Jonathan and Kimberly Lee Gates of Franklin.

Jonathan is a solidly built young man with his mother's blonde hair and fair skin. Good-humored and a touch bashful when discussing the intricacies of artificial insemination, he talks best about the dairy herd and the future of dairying, and not at all about girls, good times, cars and parties, although he admitted he goes to the movies now and then.

In some ways, he seems more like 40 than 19. His idea of a vacation, he said, "is to take some of the cows to a show, like the Tunbridge Fair and the Washington field days. I'd like to do more of that."

Jonathan, who graduated from South Royalton High School two years ago, took agricultural courses during his junior and senior years at Randolph Vocational Center. "Sometimes I argue with dad over the best way to run the farm," he said. "But we listen to each other, too. It's a partnership."

His mother, Shirley, isn't a bit backward about her son's accomplishments.

"He's a director of the Vermont Guernsey Cattle Club and he got the FFA Star award last year," she said, displaying the plaque. "And he got the FFA Dairy Producer Proficiency award last spring."

"I told you not to brag about me, mom," Jonathan protested.

"He teaches Sunday school, too," his mother retorted. The Peases are Mormons and regular attendants at the Latter Day Saints temple on Dairy Hill, about three miles from their house.

Jonathan is the middle child in the family, with two older sisters, another sister in high school and a brother in grammar school.

He started buying his own cows in 1986, using the money his dad paid him for working on the farm. "All of us kids work and help out, and my parents figure they pay us because they don't have to hire help.

"He handles his money real well," Mrs. Pease commented. "He's very careful about his spending."

Though his father has mostly Holsteins, Jonathan decided to buy Guernseys. "They were cheaper than Holsteins and produce a good quality milk. I got my first calf from Forrest Washburn in Bethel, who has an excellent Guernsey herd."

He has about 30 cows now. The pick of his herd is Nugget, a 2-year-old cinnamon and white heifer that produced 13,000 pounds of milk in the last 12 months. Average production per cow for a Guernsey herd, including mature cows, is 12,000 pounds of milk, Jonathan said.

"I expect her to hit 14,000 pounds next year. There's only one thing wrong with her — so far, all she's given me are two bull calves. I've got her bred to the top Guernsey bull in the country now, Welcome Choice Admiral, and I'm hoping for a heifer this time."

The Peases have been using artificial insemination since the late 1940s because it's the best way, Jonathan said, to upgrade the herd. "You can choose among the very best bulls in the country."

But the farmer has to know something about genetics to make real improvements in his calf crop. Even a farmer who considers the breeding lines carefully can't always pick a winner. "It's fully can't always pick a winner. "It's about 40 percent study and 60 percent chance," Jonathan said.

"The American Breeders Service, which we tried last fall, has a computer full of genetic information, and that's some help. The only trouble is it takes 5 years to find out if you picked the right bull."

He explained the time lapse. "Nine months for the cow to calf, and you hope it's a heifer, and then four more years before the heifer's a mature cow and you know if she's really going to be any good."

The Peases milk in a stanchion barn and the 110 cows are hand-fed, he said. "That way we know who's off her feed, or who could use a little more."

The family farm, where Mrs. Pease grew up, is about 250 acres, but "a lot of the land is just holding the world together. We don't have much good tillage here."

They also own an adjoining farm of 175 acres, and have just clear cut 17 acres there. "It was nothing but little scrubby pine. Next week we'll have it bulldozed and put in drainage ditches."

The Peases plant about 12 to 15 acres of corn and cut hay on their own land as well as on Catherine Stern's nearby 50 acres. "That's a trade-off deal," Jonathan said. "She gets what she needs in the way of good hay for her horses instead of us paying a cash rent."

He and his father decided against joining the dairy diversion program, a federally-sponsored project to decrease milk production. "We didn't want to cut back on the size of our herd." If, as the program offered, they had reduced the amount of milk they produced and gotten paid for the non-production, "We didn't think it was right to take money for not doing something."

As for the future of the family farm, Jonathan believes farmers like himself and his father, adaptable men who are willing to experiment cautiously, will survive. "I think eventually the family farm will be better off than some of those big corporate farms out West. What really counts is good management, that's what makes or breaks a farm. You got to be right there on the land to know what should be done, not sitting in an office somewhere."

"We are very happy that Jonathan will take over here," Mrs. Pease said, looking out her kitchen window. Cows frolicked in the green pasture beyond the barn, and the maples at the far end of the field showed red leaves here and there. There was a glimpse of the hills on the far side of Tunbridge village, almost four miles away.

"I grew up on this place, and it's nice to think it will keep on being a family farm for a good while yet."

Valley News — Janice Aitken

Pease pats Nugget, a 2-year-old Guernsey who is the pick of his herd.

"I would like to thank Old Homestead for allowing me to participate in developing in what may become one of the finest herds of Guernseys to ever be established. Great cows along with modern genetics will have a great effect on improving the Guernsey breed for a long time to come."

Sincerely,
Jonathan F. Pease II

We are pleased to be working with outstanding Guernsey breeders in developing Old Homestead cattle.

OLD HOMESTEAD FARM

Douglas Stanton and Walter Johnson
Route 2, Box 41, Greenville, NY 12083
Telephone (518) 966 - 8845

"Guernseys With A Future... *Since 1940"*

October 25, 1991, GBJ, Page !!!!!!!!!!!!!!

ERICK

For The Right Type

Erick is an exciting new PGA graduate that sires stature, angularity, and lowers the pins. He also transmits high, wide rear udders that are carried well above the hock. Use Erick on your Able, Adrian, Utopia, and Fayette daughters. You'll like the type!

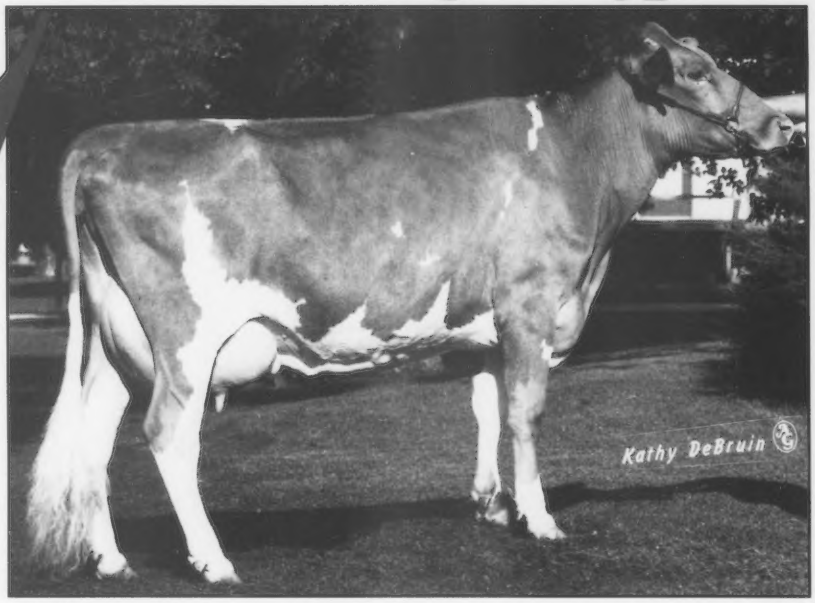

Artie A Ericks Aloe
1-10 365d 13,268M 5.2% 690F 3.8% 504P
Howard & Dwight Sattler, Malone, WI

It's A Family Tradition

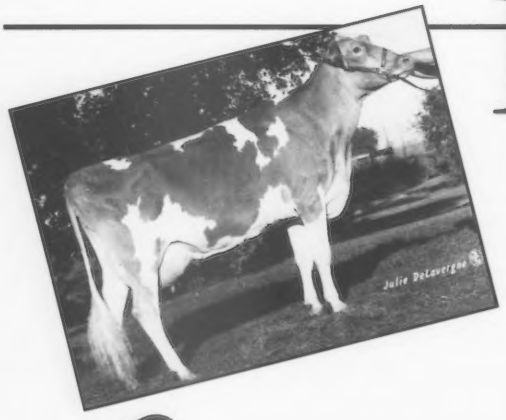

His Full Sister:
Sherma Admiral Ellens Ella-ET (EX-93-GSD)
3-2 365d 20,770M 4.5% 942F 3.5% 737P
Her Super Sampler Son: 7G305 Sherma Prince Ellas PATTON-ET

7G262 Sherma Admiral Ellens ERICK-ET
USDA (7/91): 18 Dtrs. 14 Herds
Prot: +$127 -.01% +27P 60%Rel
Fat: +$125 +.07% +46F +809M
Cheese Yield: +$131
AGA(7/91): **+1.5PTAT** 30%Rel +212PTI
His Dam: Sherma Telestar Helen Ellen (EX-90-GSD)
4-2 348d 19,260M 4.8% 923F 4.0% 762P

SELECT SIRES INC.

THE GENETIC PACESETTER

A family of 12 farmer-owned and controlled cooperatives
For Service Call: (614) 873-4683

WE USE MVE TANKS FOR SAFE STORAGE